

LEFT SIDE ELEVATION
SCALE: 1/4" = 1'-0"

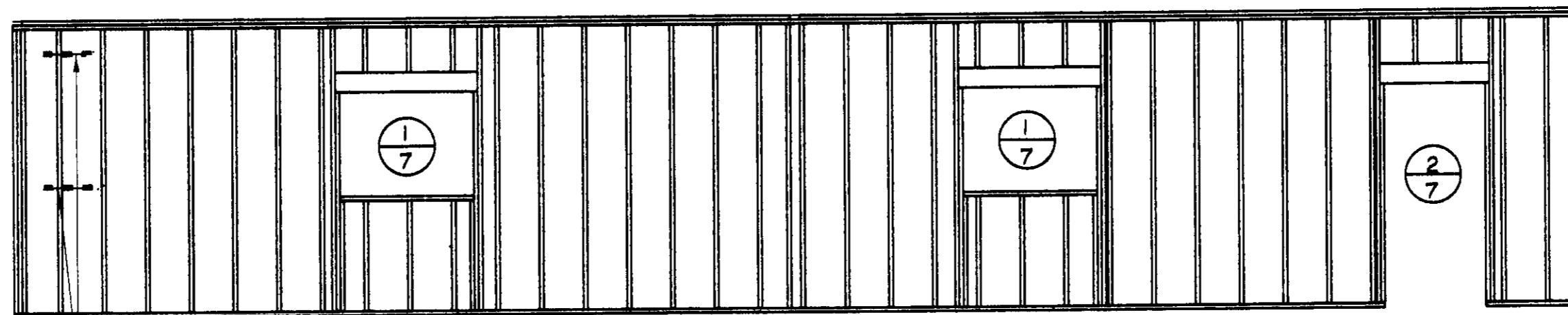

NOTE:
FOR HORIZONTALLY APPLIED WALL SHEATHING PROVIDE 2 X 4 HORIZONTAL
BLOCKING BETWEEN STUDS FOR PANEL EDGE NAILING FOR BRACED WALLS

LEFT SIDE WALL FRAMING ELEVATION - (RIGHT SIDE SIMILAR)

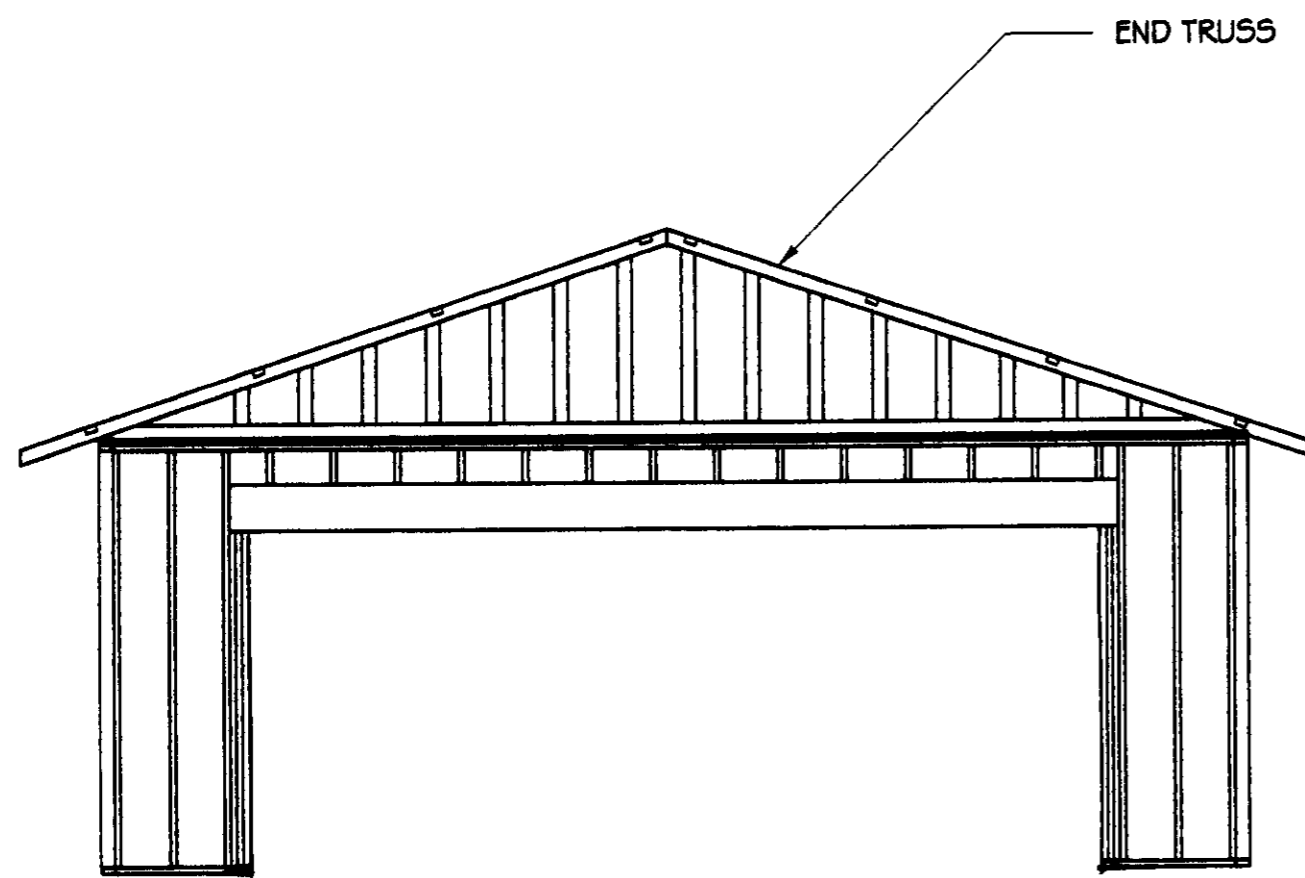

FRONT WALL FRAMING ELEVATION

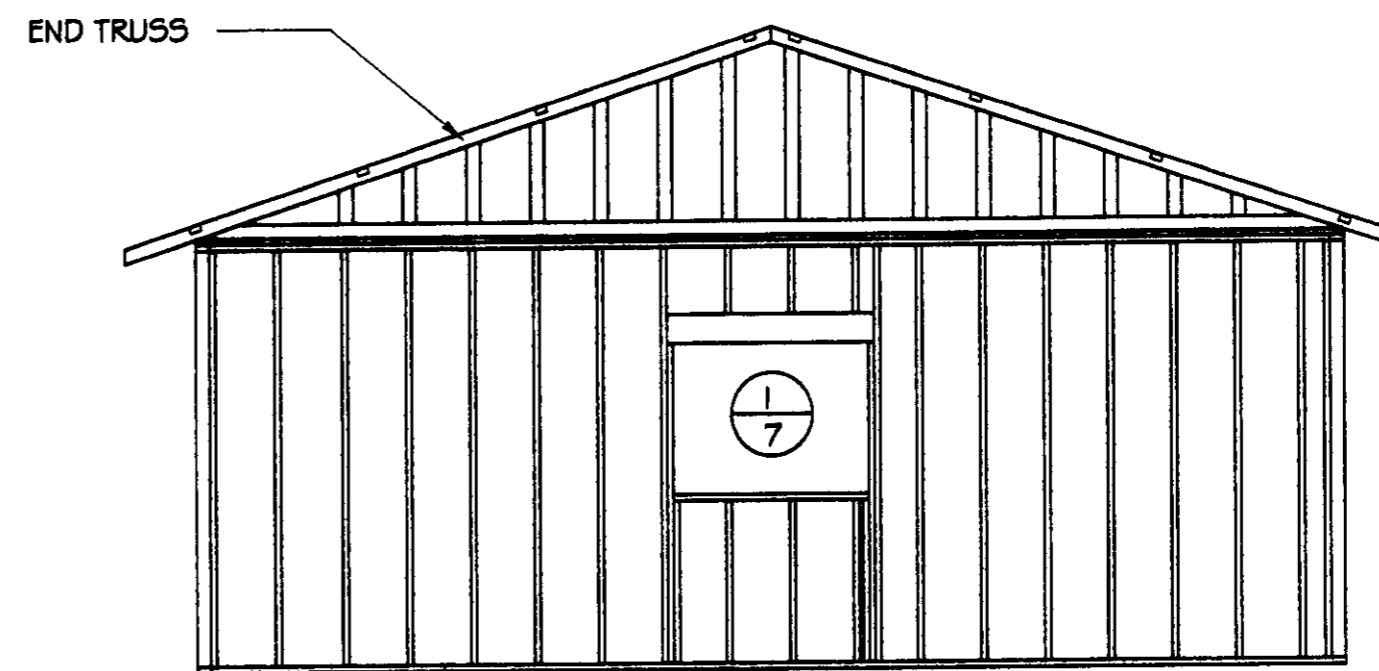

REAR WALL FRAMING ELEVATION

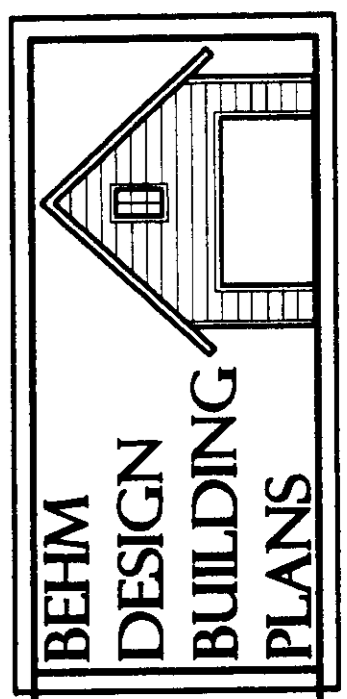

QUESTIONS? CALL
1-800-210-6776
WWW.BEHMDSIGN.COM

PLAN NO.
1152-3

DESIGN BY: JB
DATE: 10/14/05

SHEET CONTENTS:
LEFT SIDE ELEVATION
WALL FRAMING ELEVATIONS

SHEET
5
OF **9**

COPYRIGHT 2005 BEHM DESIGN