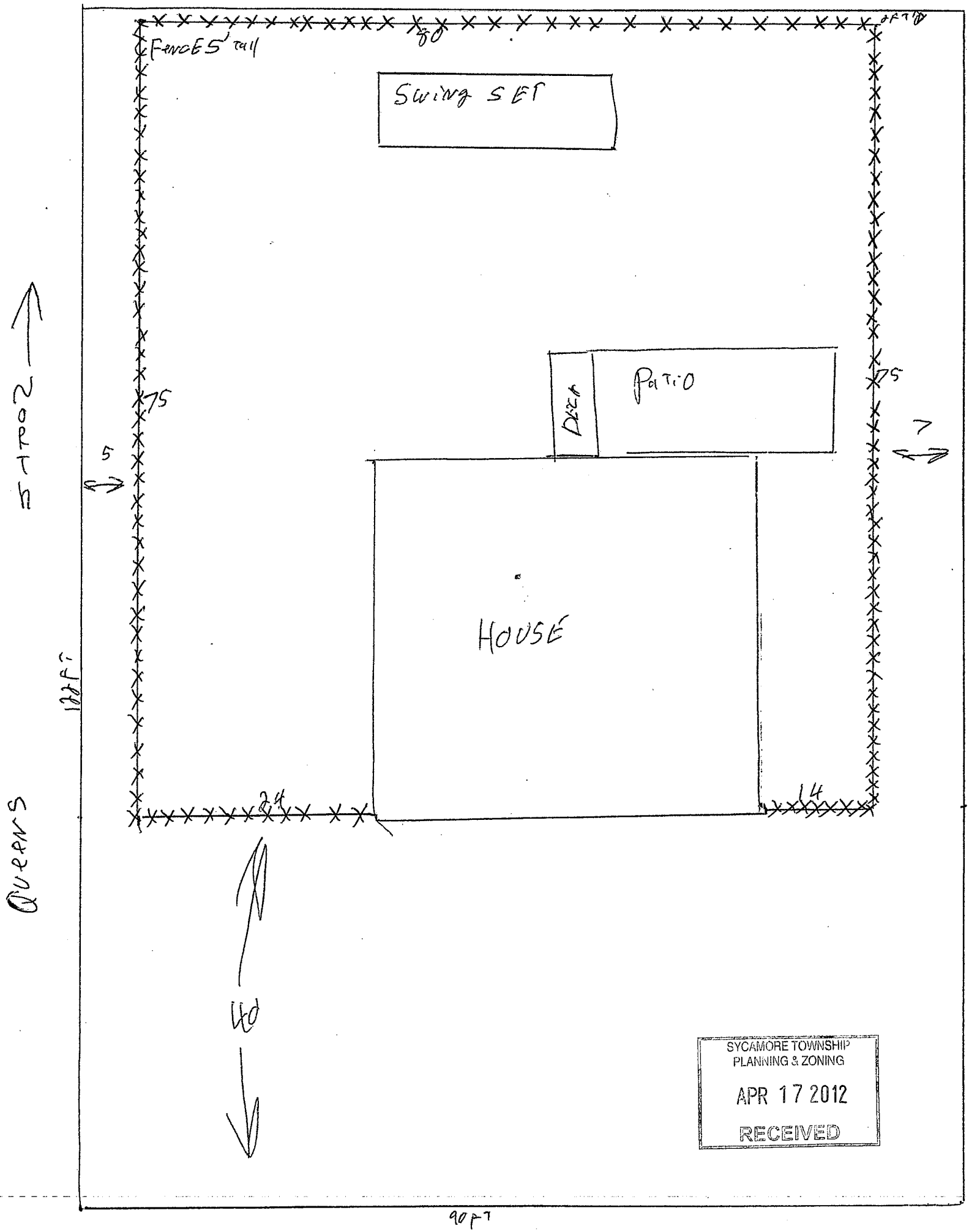

SYCAMORE TOWNSHIP
PLANNING & ZONING
APR 17 2012
RECEIVED