

© COPYRIGHT 2015 CADSTRUCT, INC. PRINT TO SCALE (22X34) - HALF SCALE FOR (11X17)

GENERAL NOTES:

1. ALL ITEMS ARE EXISTING TO REMAIN UNLESS NOTED OTHERWISE
2. THIS PLAN SHOWS EXISTING HVAC UNITS AND VENTS
3. MISCELLANEOUS VENTS THROUGH ROOF AND FANS. THESE SERVICE EXISTING BATHROOMS AND HVAC UNITS LOCATED IN 312 BAR
4. ANY NEW UNITS ARE TO BE SPECIFIED AND DRAWN BY A LICENSED MECHANICAL ENGINEER

DRAWINGS NOTES:

1. LINE OF EXISTING PARAPET WALL
2. EXISTING BUILT-UP ROOFING FOR EXISTING FLAT ROOF SYSTEM
3. EXISTING ROOFTOP HVAC UNIT
4. EXISTING VENTILATION
5. EXISTING EXHAUST HOOD AND KITCHEN VENTILATION SYSTEM
6. EXISTING CHIMNEY
7. EXISTING GUTTERS W/ DOWN SPOUTS

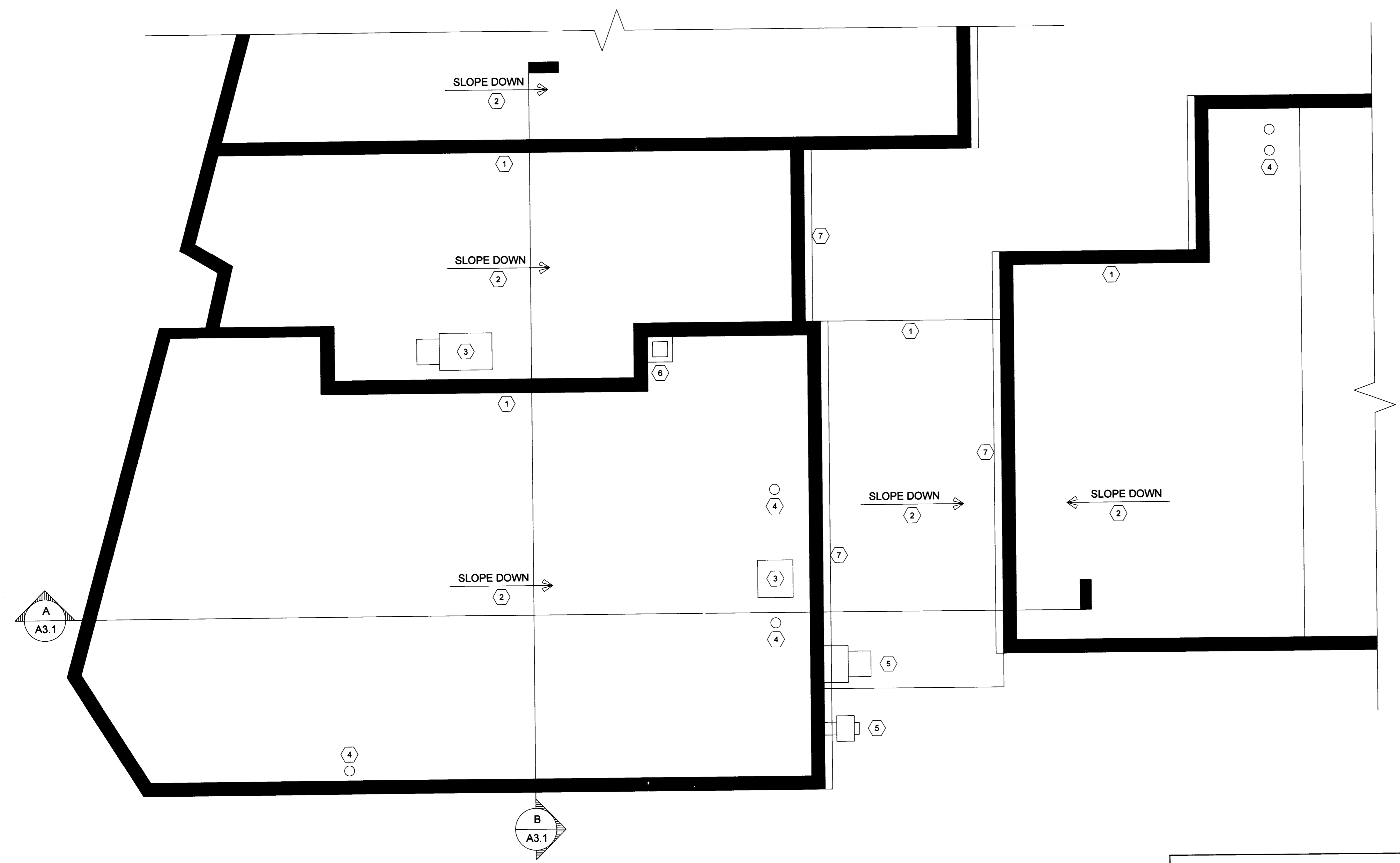

EXISTING ROOF PLAN
SCALE: 1/4" = 1'-0"

| | | | |
|--|--|--|---|
| <p>JOHN R. GRIER 11309 DEERFIELD ROAD, CINCINNATI, OHIO 45242 Phone (513) 488-3690 Fax (513) 488-3699 e-mail: jgrier@fuse.net</p> | | | <p>SHEET #: A1.3 ROOF PLAN</p> |
|--|--|--|---|

| | | |
|---|--|---|
| <p>CAD STRUCT INCORPORATED P.O. BOX CINCINNATI (513) 400</p> | <p>8450 BLUE ASH, LLC. 312 (TENANT) 8450 BLUE ASH ROAD SYCAMORE TWP., OH 45236 DEMO/ REMODEL</p> | <p>DESCRIPTION: PRODUCTION OF PRELIMINARY CONST. DWGS FOR JOHN R. GRIER, AIA REVIEW PRODUCTION OF FINAL CONST. DWGS FOR JOHN R. GRIER, AIA APPROVAL REVISED PAGE C1.1 TO INCLUDE DIMENSIONS ON PARKING SPACES</p> |
| <p>DRAWN BY: J.L.S. ISSUED: PRELIMINARY REV #1: CONSTRUCTION REV #2: CONSTRUCTION REV #3:</p> | <p>DATE: 04/28/15 05/06/15 07/21/15</p> | <p>DATE: 04/28/15 05/06/15 07/21/15</p> |