

- ① ROBERT PETER & CLAUDIA E. KIMENER  
O.R. 12088, PG. 1782  
AUDTOR'S PARCEL: 600-0050-0023
- ② ARCHBISHOP OF CINCINNATI  
MOELLER HIGH SCHOOL  
AUDITOR'S PARCEL: 600-0050-0004-90
- ③ 9079 ASSOCIATES  
D.B. 4986, PG. 920  
AUDITOR'S PARCEL: 600-0050-0019
- ④ ARCHITECTONIC LLC  
O.R. 8550, PG. 333  
AUDITOR'S PARCEL: 600-0050-0017
- ⑤ VICTOR D. & DOLORES M. ANGEL  
D.B. 4365, PG. 1016  
AUDITOR'S PARCEL: 600-0050-0018
- ⑥ 9125 LLC  
O.R. 8443, PG. 864  
AUDITOR'S PARCEL: 600-0050-0012

**BASIS OF BEARINGS:**  
O.R. 9460, PG. 3587  
**DEED REFERENCE:**  
O.R. 9460, PG. 3587

- LEGEND**  
SYMBOLS SHOWN THAT MAY APPEAR ON THE DRAWING:
- IP FOUND - 1/2"
  - IP FOUND - 1"
  - IP SET - 5/8"
  - IP SET - 1"
  - IRON PIPE FOUND
  - PK FOUND
  - MAG NAIL SET
  - RR SPIKE FOUND
  - RR SPIKE SET
  - CONC. MON. FOUND
  - HUB & TACK SET
  - STONE FOUND
  - CROSS NOTCH SET
  - BENCH MARK
  - LATH SET ON-LINE

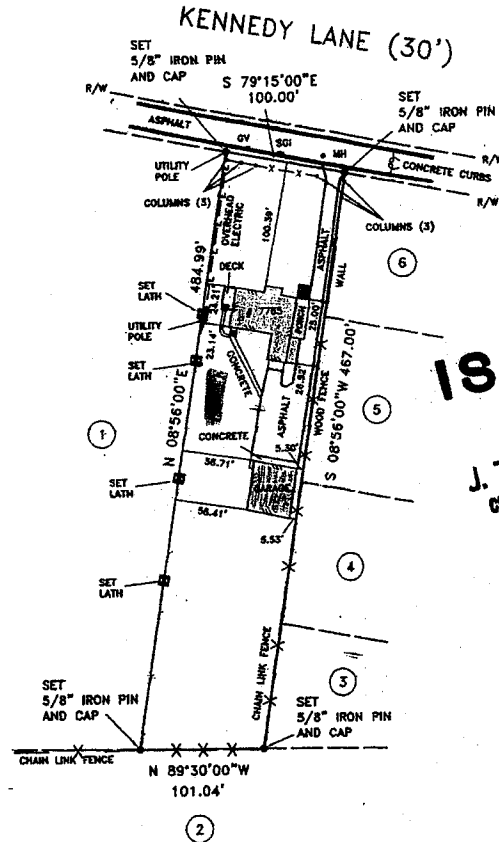

**ISSUED**  
MAY 15 2013  
J. T. King & Co. Inc.  
CIVIL ENGINEERS & SURVEYORS

AREA: 1.0922 ACRES  
MARGARET M. CLARK  
O.R. 9460, PG. 3587  
AUDITOR'S PARCEL: 600-0050-0022

**BOUNDARY SURVEY**

SITUATE IN  
SECTION 3, TOWN 4, ENTIRE RANGE 1  
MIAMI PURCHASE  
SYCAMORE TOWNSHIP  
HAMILTON COUNTY, OHIO  
ALSO BEING  
PART OF LOT 2 OF  
JAMES KENNEDY ESTATE  
P.B. 5, PG. 177

SYCAMORE TOWNSHIP  
PLANNING & ZONING  
MAY 31 2016  
RECEIVED

5/15/13

5/15/13

SCALE: 1" = 100'

5/15/13			
J. T. KING & CO., INC. CIVIL ENGINEERS • LAND SURVEYORS 9200 MONTGOMERY ROAD • SUITE "215" CINCINNATI, OHIO 45242 TELEPHONE: (513) 793-7667 FACSIMILE: (513) 793-7667			
MARGARET CLARKE 7765 KENNEDY LANE CINCINNATI, OHIO 45242			
APPROVED BY: J. T. K.	DRAWN BY: NORDLOH	DATE: 5/5/13	CRO NAME: 13085.CRD
SCALE: 1"=100'	DWG NAME: CLARKE.DWG		FILE No. 13028-S

- proposed pool
- ▨ existing house
- ▤ existing garage

Waters edge in N to house 45 ft -  
E fence - 70 ft  
S fence 20 ft  
W fence 10 ft