

PLAT OF SURVEY

MATT WALLBROWN
 LOT 13
 AUTUMNWOOD SUB
 PB. 320, PG. 2
 HAMILTON COUNTY, OHIO

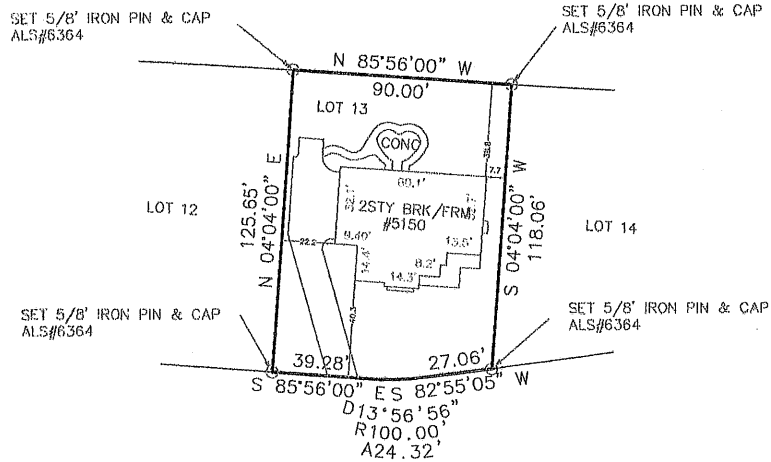

AUTUMNWOOD DR. (50' R/W)



I HEREBY CERTIFY THAT THIS PLAT OF SURVEY IS
 BASED ON A TRUE AND CORRECT FIELD SURVEY
 PERFORMED BY AMERICAN LAND SURVEYS, INC.
 UNDER THE SUPERVISION OF TERRY N. KOHLER, P.S.

Terry N. Kohler
 TERRY N. KOHLER DATE: 7/25/17
 OHIO REGISTRATION NO. 6364

SYCAMORE TOWNSHIP
 PLANNING & ZONING
 JAN 29 2018
 RECEIVED



SCALE: 1" = 50'

REVISION	BY

ALS
 AMERICAN LAND SURVEYS
 200 TECHNECENTER DR.
 SUITE 107
 MILFORD, OHIO 45150
 (513) 735-4200

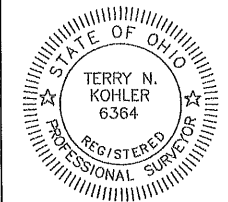

DRAWN: TNK
 CHECKED: TNK
 DATE: 7/25/17
 SCALE: 1"=50'
 JOB NO: 7437
 SHEET
 1
 OF SHEETS

CHANGENI
JAN 28 2019
ENGINEERING & SURVEYING
SPECIALISTS

N 85 56 00" W

90.00'

18'
23'8"

EXISTING
Driveway

PATIO
Addition

Existing
Patio

20'

15'

60.1'

House

8.2'

7.7'

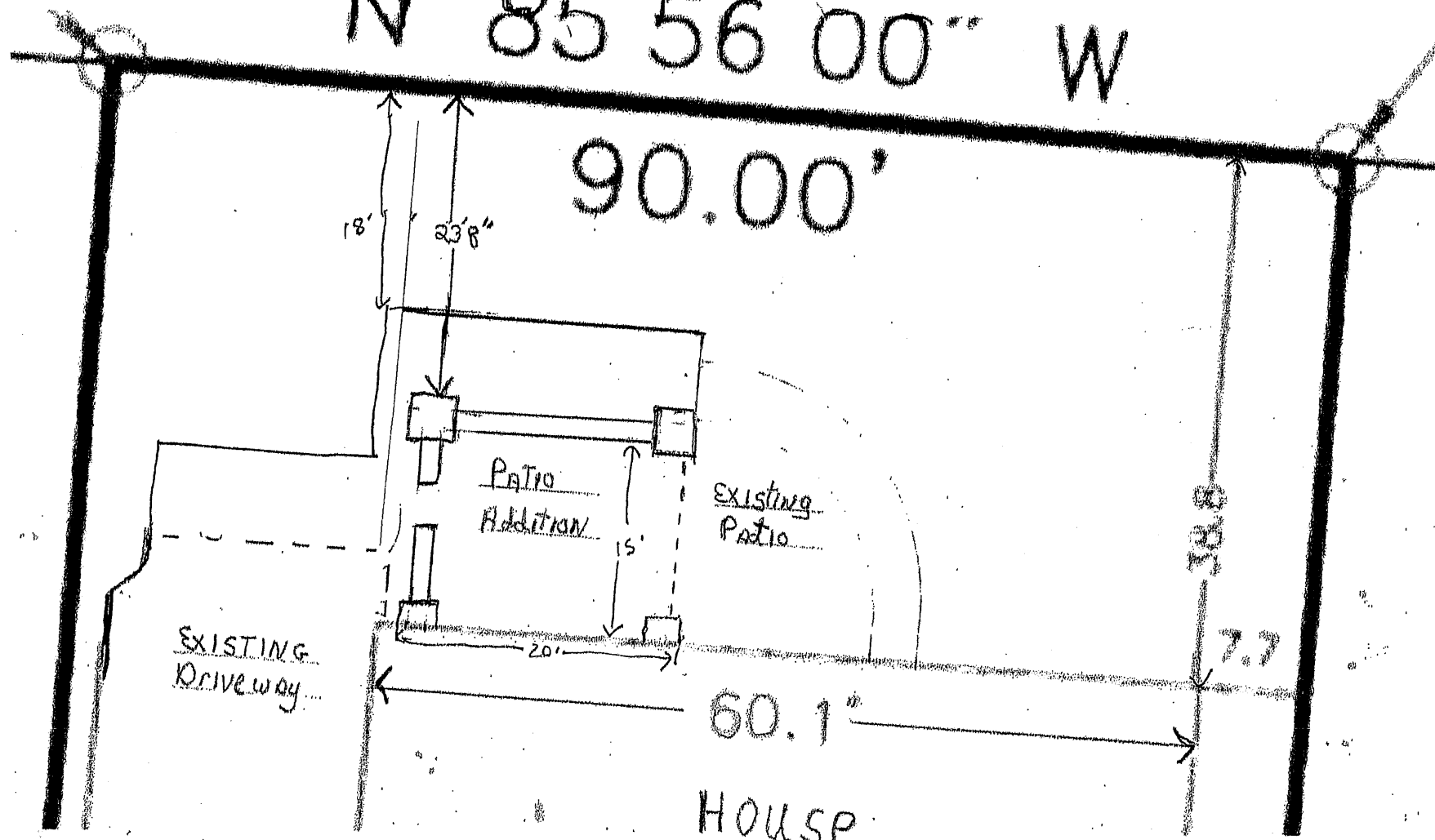

N

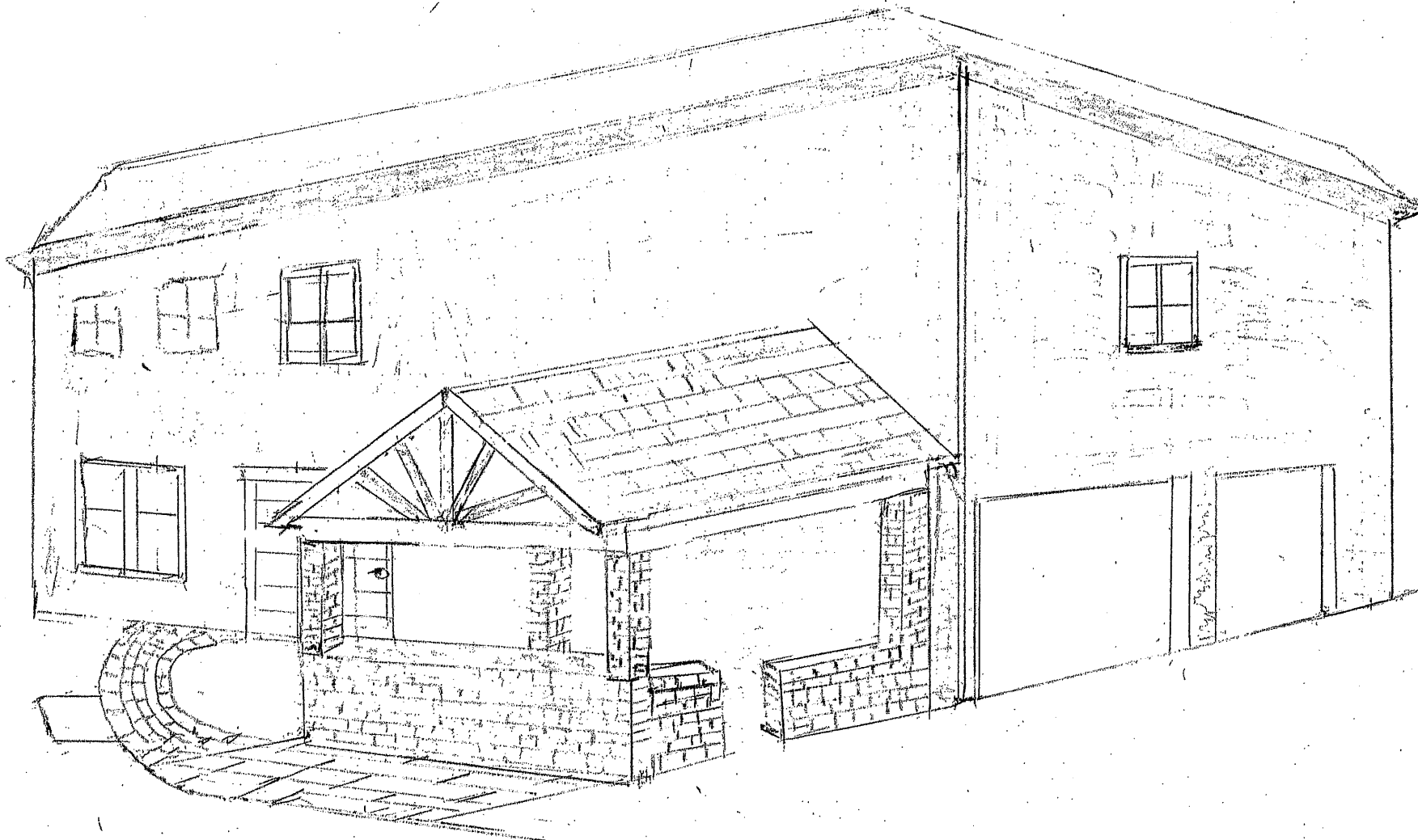

SYCAMORE TOWNSHIP
PLANNING & ZONING
JAN 23 2018
RECEIVED

Patio Addition
5150 Autumnwood
By J Wallbrown
1/1/18