

PO BOX 910475
Lexington, KY 40591

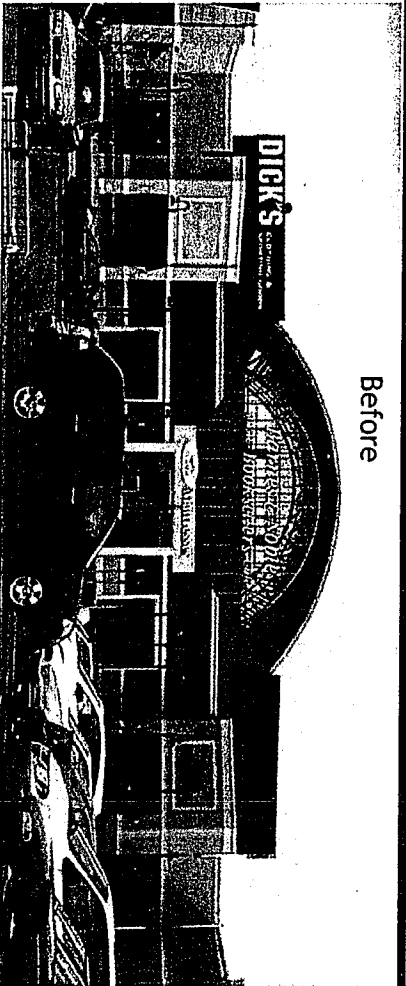

info@americansignusa.com
859.509.3822
859.887.2649 Fax



Before



After

Sleep Outfitters

15' 6"

APPROVED
Marc Niese
Property Manager

Side View

(2) LED 120V
Power Supply

The top edge of the sign will not cut into
the metal coping running along
the top of the sign band

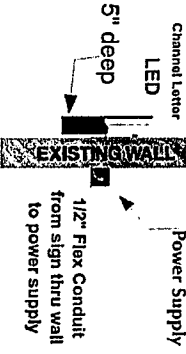

1/2" Flex Conduit
from sign thru wall
to power supply

ELECTRICAL NOTES

Sign Company DOES NOT provide primary electrical to sign.
Power to the sign must be done by a licensed electrical contractor or licensed electrician.
Each sign must have:
1. A minimum of one dedicated 120V 20A circuit
2. Junction box installed within 6 feet of sign
3. Three wires: Line, Ground, Neutral

*Sign must conform to the criteria set forth in the lease agreement. It is the responsibility of the tenant to ensure that his or her sign contractor manufactures the sign and makes installations in accordance with all local and state ordinances.

Job Name: MW Kenwood
Drawing #: MW K-001

Date: 09/15/10
Scale:

Drawn by: RKG
LAYOUT APPROVAL
This area is for client signature giving approval of the lay
Approved by: _____ Date: _____

This is an unpublished work for American Sign & Graphics. Any unauthorized use or manipulation of this material may result in legal action or compensation for design, computer time & any other time accrued concerning this matter. A fee of \$1,500 will be charged.