

THIS DOCUMENT, AND THE IDEAS AND DESIGN INCORPORATED HEREIN, IS THE PROPERTY OF K4 ARCHITECTURE, L.L.C. AND IS NOT TO BE USED, IN WHOLE OR IN PART, FOR ANY OTHER PROJECT WITHOUT THE WRITTEN AUTHORIZATION OF K4 ARCHITECTURE, L.L.C. COPYRIGHT 2008. K4 ARCHITECTURE, L.L.C. ALL RIGHTS RESERVED.

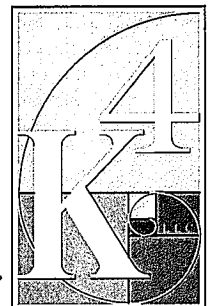

K4 ARCHITECTURE, L.L.C.
 555 Gest Street
 Cincinnati, Ohio 45203
 Tel: (513) 455-5005
 Fax: (513) 455-5008
 Webpage: www.k4plc.com
 Email: info@k4plc.com

PROPOSED RETAIL BANKING CENTER
 for:
first financial bank
 Montgomery Road
 Cincinnati, Ohio

REVISIONS / SUBMISSIONS		
NO.	DESCRIPTION	DATE

FLOOR PLAN
 Drawn By: MLK, SDS
 Scale: AS NOTED
 Job No.: 10-2055
A101

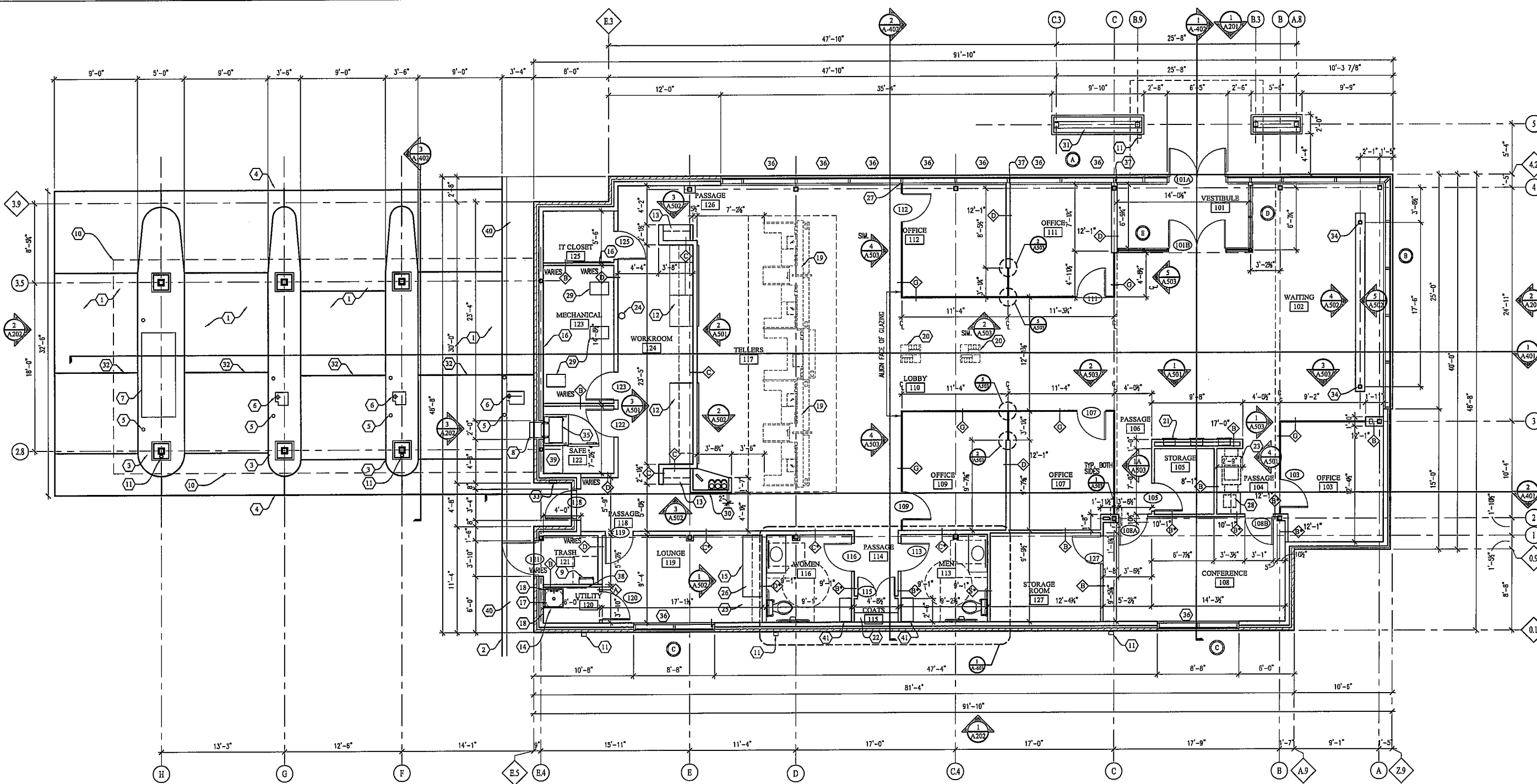

FLOOR PLAN
 SCALE: 3/16" = 1'-0"

- NOTES THIS DRAWING:**
- 4" CONCRETE SLAB WITH 6X6 W/2.0XW/2.9 W/W.F. OR FIBER MESH REINFORCING. RE: CIVIL DRAWINGS FOR GRADING AND STRUCTURAL DRAWINGS FOR REINFORCING OPTIONS.
 - CONCRETE CURB. RE: CIVIL DRAWINGS.
 - CONCRETE ISLAND. RE: CIVIL DRAWINGS.
 - EDGE OF CONCRETE SLAB. EXPANSION JOINTS TYPICAL @ ABUTTING OBJECTS.
 - 4" DIAMETER STEEL GUARD POST (CONCRETE FILLED), PAINTED, W/ COVER. REFER TO CUSTOMER CONSOLE DRAWINGS. VERIFY LOCATION AND HEIGHT W/ EQUIPMENT VENDOR. COVER PROVIDED BY OWNER.
 - CUSTOMER CONSOLE - BY OWNER. COORDINATION AND ROUGH-IN BY CONTRACTOR.
 - ATM - BY OWNER. COORDINATION AND ROUGH-IN BY CONTRACTOR.
 - NIGHT DEPOSITORY - BY OWNER. COORDINATION AND ROUGH-IN BY CONTRACTOR.
 - ROOF ACCESS LADDER, REFER TO SECTION 4/A-114 FOR MORE INFORMATION.
 - LINE OF DRIVE THROUGH CANOPY ABOVE.
 - INTERNAL DOWNSPOUT - CONNECT TO STORM SEWER.
 - PLASTIC LAMINATE COUNTER AND CASEWORK.
 - SOLID SURFACE COUNTER - MATCH TELLER COUNTER.
 - WATER HEATER - SEE PLUMBING DRAWINGS.
 - 24" DEEP PLASTIC LAMINATE COUNTER AT 42" AFF WITH BACK AND SIDE SPLASHES. PLYWOOD EQUIPMENT BOARDS MOUNTED @ 6" A.F.F. PAINT TO MATCH WALL COLOR.
 - MOP SINK - SEE PLUMBING DRAWINGS.
 - 48" HIGH, FIBERGLASS REINFORCED PANELS AT MOP SINK.
 - TELLER CASEWORK BY OWNER - REFER TO SHEET A504.
 - CHECK WRITING STAND CASEWORK - BY OWNER.
 - ILLUMINATED DISPLAY NICHE - REFER TO DETAIL 1/A501 AND ELECTRICAL DRAWINGS.
 - COAT ROD, SHELF AND HANGERS.
 - COPIER, BY OWNER.
 - FIRE EXTINGUISHER.
 - REFRIGERATOR, BY OWNER.
 - MICROWAVE - BY OWNER.
 - GLASS WALL IS CONTINUOUS TO MULLION. NOTCH WALL AS REQUIRED.
 - PRINTER BY OWNER.
 - HVAC UNIT - REFER TO MECHANICAL DRAWINGS.
 - PROVIDE 24"x24" REAR WALL ACCESS PANEL TO PNEUMATIC TUBE AREA.
 - PROVIDE METAL REAR ACCESS PANEL TO EXTERIOR SIGNAGE JUNCTION BOX. PAINT TO MATCH ADJACENT PANEL.
 - CONTROL JOINT.
 - FIRE DEPARTMENT "KNOX BOX" SUPPLIED AND INSTALLED BY G.C.
 - STEEL COLUMN SUPPORT FOR MARKETING WALL, REFER TO STRUCTURAL DRAWINGS.
 - SAFE, BY OWNER.
 - ROLL UP BLINDS BETWEEN MULLIONS.
 - PRE FINISHED DRYWALL END CAP.
 - MOP AND BROOM HOLDER.
 - PLASTIC LAMINATE COUNTER TOP / WORKSURFACE @ 40" A.F.F.
 - CONCRETE SIDEWALK. REFER TO CIVIL DRAWINGS.
 - PAPER GOODS STORAGE CABINET AND TOP, BY OWNER.
 - PLASTIC LAMINATE COUNTER TOP. REFER TO DETAILS 10 AND 11/A501

- PARTITION LEGEND:**
- WALL TYPE 'A' - 4" PARTITION WALL TO 3" ABOVE CEILING
 3/4" METAL STUDS AT 16" o.c. WITH 1/2" GYPSUM BOARD EACH SIDE, UNLESS NOTED OTHERWISE. EXTEND TO 3" ABOVE CEILING. WHERE CEILING ON EACH SIDE OF WALL DIFFERS, EXTEND 3" ABOVE THE TALLER CEILING.
 - WALL TYPE 'B' - 4" PARTITION WALL TO DECK ABOVE
 3/4" METAL STUDS AT 16" o.c. WITH 1/2" GYPSUM BOARD EACH SIDE, UNLESS NOTED OTHERWISE. CONTINUOUS TO STRUCTURAL DECK, CEILING JOISTS, OR SUSPENDED FRAMING FOR GYPSUM BOARD CEILING. HEIGHT AS NOTED. PROVIDE R-19 INSULATION IN STUD WALL VOIDS BETWEEN ROOMS 119, 120, AND 121.
 - WALL TYPE 'C' - 6" PARTITION WALL TO 3" ABOVE CEILING
 6" METAL STUDS AT 16" o.c. WITH 1/2" GYPSUM BOARD EACH SIDE, UNLESS NOTED OTHERWISE. EXTEND TO 3" ABOVE CEILING. WHERE CEILING ON EACH SIDE OF WALL DIFFERS, EXTEND 3" ABOVE TALLER CEILING.
 - WALL TYPE 'D' - 6" PARTITION WALL TO DECK ABOVE
 6" METAL STUDS AT 16" o.c. WITH 1/2" GYPSUM BOARD EACH SIDE, UNLESS NOTED OTHERWISE. CONTINUOUS TO STRUCTURAL DECK, CEILING JOISTS, OR SUSPENDED FRAMING FOR GYPSUM BOARD CEILING. HEIGHT AS NOTED. PROVIDE R-19 INSULATION IN STUD WALL VOIDS BETWEEN ROOMS 119, 120, AND 121.
 - WALL TYPE 'G' - GLAZED WALL
 1/2" GLAZING IN METAL TRACK.
 - WALL TYPE 'S' - STIC RATED PARTITION
 CONSTRUCTED IN ACCORDANCE WITH GA FILE NO. WP 3820
 DOUBLE ROW OF 3/4" STUDS AT 16" o.c. WITH (2) LAYER 1/2" GYPSUM BOARD EACH SIDE. REFER TO GA FILE FOR ADDITIONAL INFORMATION.
 - SOUND ATTENUATION
 WALLS MARKED WITH AN (*) ARE TO INCLUDE SOUND BATT INSULATION IN STUD CAVITIES AND BE CONTINUOUS TO THE UNDERSIDE OF THE STRUCTURAL DECK ABOVE.

- GENERAL NOTES:**
- ALL DIMENSIONS ARE TO FACE OF MASONRY, POURED CONCRETE, OR METAL STUDS.
 - ALL INTERIOR PARTITIONS ARE 3/4" METAL STUDS AT 16" o.c. WITH 1/2" GYPSUM BOARD EACH SIDE, UNLESS NOTED OTHERWISE.
 - PROVIDE 2X BLOCKING @ ALL WALL HUNG CASEWORK, FIXTURES, AND SHELVES.

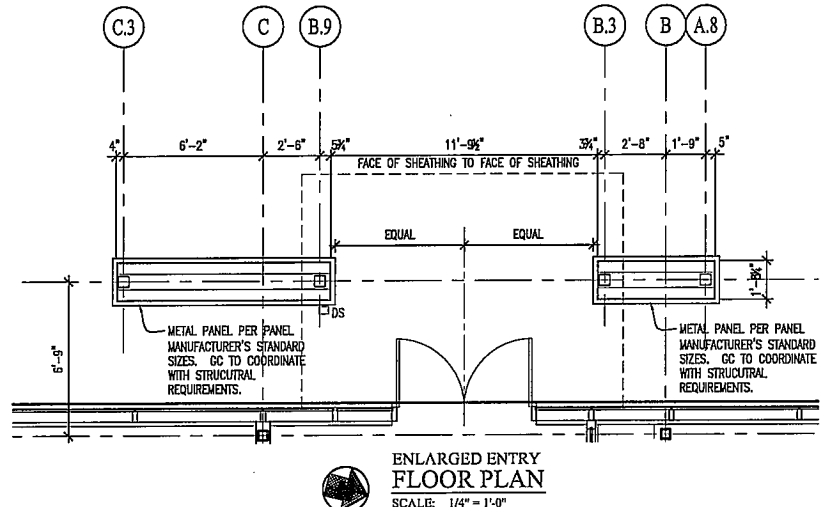

ENLARGED ENTRY FLOOR PLAN
 SCALE: 1/4" = 1'-0"