

**SIGN C:**

**SIGN B:**

**SIGN A:**

**SIGN D:**

**SITE PLAN/SIGN PLACEMENT**

**FEDERAL HEATH**  
SIGN COMPANY  
www.FederalHeath.com  
160 W. Carmel Drive, Suite 236 Carmel, IN 46032  
(317) 581-7790 Fax (317) 581-7783

Manufacturing Facilities:  
Oceanside - Eufess - Jacksonville - Columbus  
Office Locations:  
Oceanside - Las Vegas - Laughlin - Idaho Falls  
Eufess - Jacksonville - Houston - San Antonio  
Corpus Christi - Grafton - Milwaukee  
Willowbrook - Louisville - Indianapolis - Columbus  
Cincinnati - Westerville - Knoxville - Tunica  
Atlanta - Tampa - Daytona Beach - Winter Park  
**Building Quality Signage Since 1901**

Revisions:

Colors Depicted in This Rendering May Not Match Actual Finished Materials. Refer To Product Samples For Exact Color Match

Client Approval/Date: \_\_\_\_\_

Landlord Approval/Date: \_\_\_\_\_

Account Rep: **Randy Cearlock**

Project Manager: **S. Maeser**

Drawn By: **S. Maeser**

Underwriters Laboratories Inc. **UL** npsc ELECTRICAL TO USE U.L.-48 LISTED COMPONENTS AND SHALL MEET ALL A.I.E.C. STANDARDS

Project / Location:

**TEXAS roadhouse**

**SWQ INTERSTATE 71 & MONTGOMERY ROAD KENWOOD, OH**

Job Number: **23-27340-10**

Date: **MAY 21, 2014**

Sheet Number: **1** of **9**

Design Number: **23-27340-10**

This original drawing is provided as part of a planned project and is not to be exhibited, copied or reproduced without the written permission of Federal Heath Sign Company, LLC or its authorized agent. © 2008

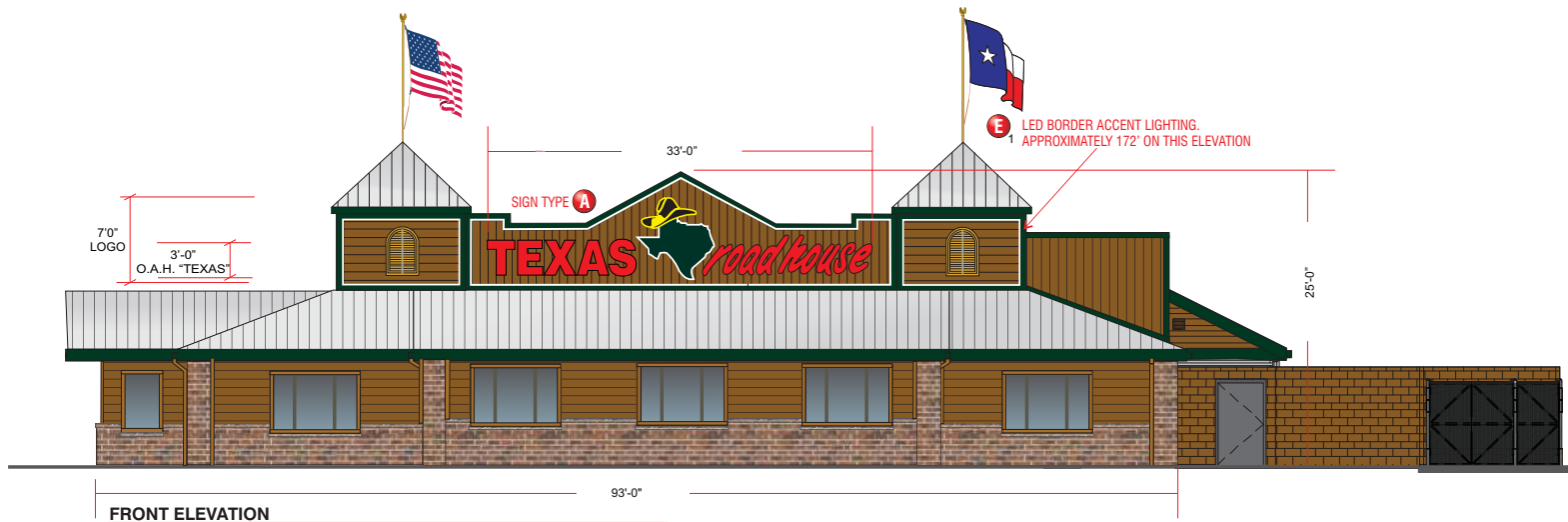

**FRONT ELEVATION**

93'-0"

SCALE: 3/32" = 1'-0"

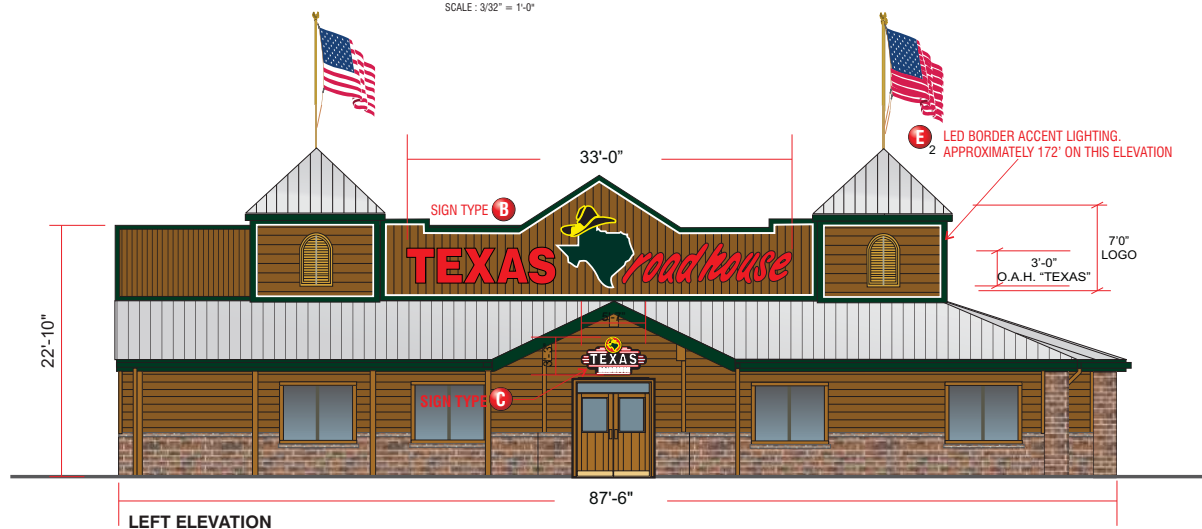

**LEFT ELEVATION**

87'-6"

SCALE: 3/32" = 1'-0"



**SIGN COMPANY**  
www.FederalHeath.com

160 W. Carmel Drive, Suite 236 Carmel, IN 46032  
(317) 581-7790 Fax (317) 581-7783

Manufacturing Facilities:  
Oceanside - Euless - Jacksonville - Columbus  
Office Locations:  
Oceanside - Las Vegas - Laughlin - Idaho Falls  
Euless - Jacksonville - Houston - San Antonio  
Corpus Christi - Grafton - Milwaukee  
Willowbrook - Louisville - Indianapolis - Columbus  
Cincinnati - Westerville - Knoxville - Tunica  
Atlanta - Tampa - Daytona Beach - Winter Park  
**Building Quality Signage Since 1901**

Revisions:  
\_\_\_\_\_  
\_\_\_\_\_  
\_\_\_\_\_  
Colors Depicted In This Rendering May Not Match Actual Finished Materials. Refer To Product Samples For Exact Color Match  
**Client Approval/Date:** \_\_\_\_\_  
**Landlord Approval/Date:** \_\_\_\_\_

Account Rep: **Randy Cearlock**  
Project Manager: **S. Maeser**  
Drawn By: **S. Maeser**  
UL Underwriters Laboratories Inc. nfc ELECTRICAL TO USE U.L.-48 LISTED COMPONENTS AND SHALL MEET ALL I.E.C. STANDARDS

Project / Location:  
  
**SWQ INTERSTATE 71 & MONTGOMERY ROAD KENWOOD, OH**

Job Number: **23-27340-10**  
Date: **MAY 21, 2014**  
Sheet Number: **2** Of **9**  
Design Number: **23-27340-10**

This original drawing is provided as part of a planned project and is not to be exhibited, copied or reproduced without the written permission of Federal Heath Sign Company, LLC or its authorized agent. © 2008

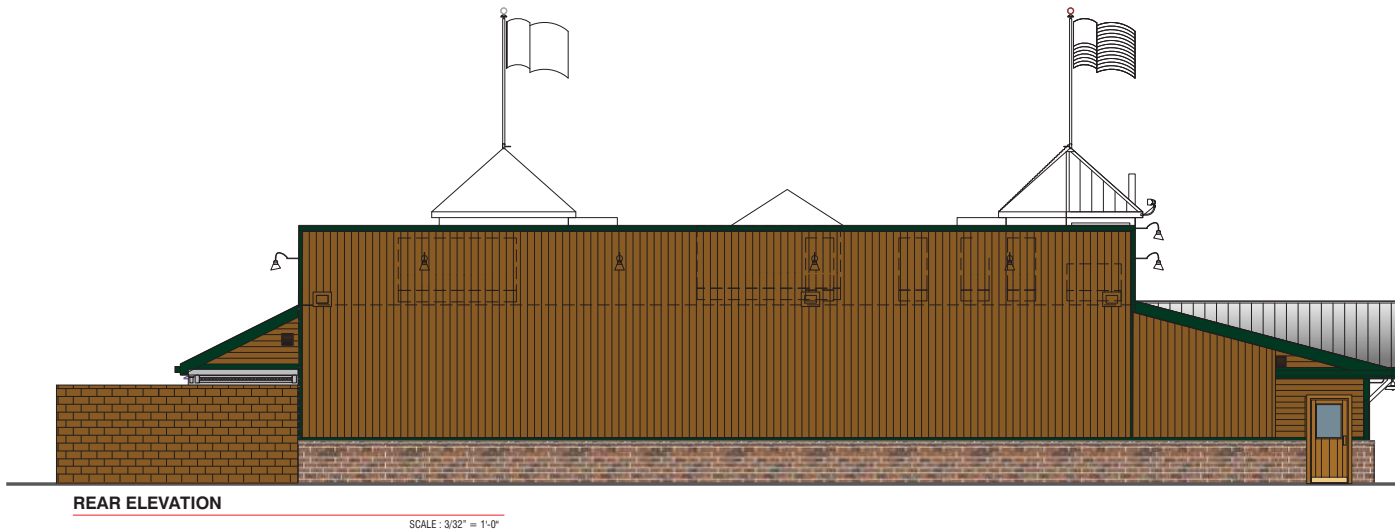
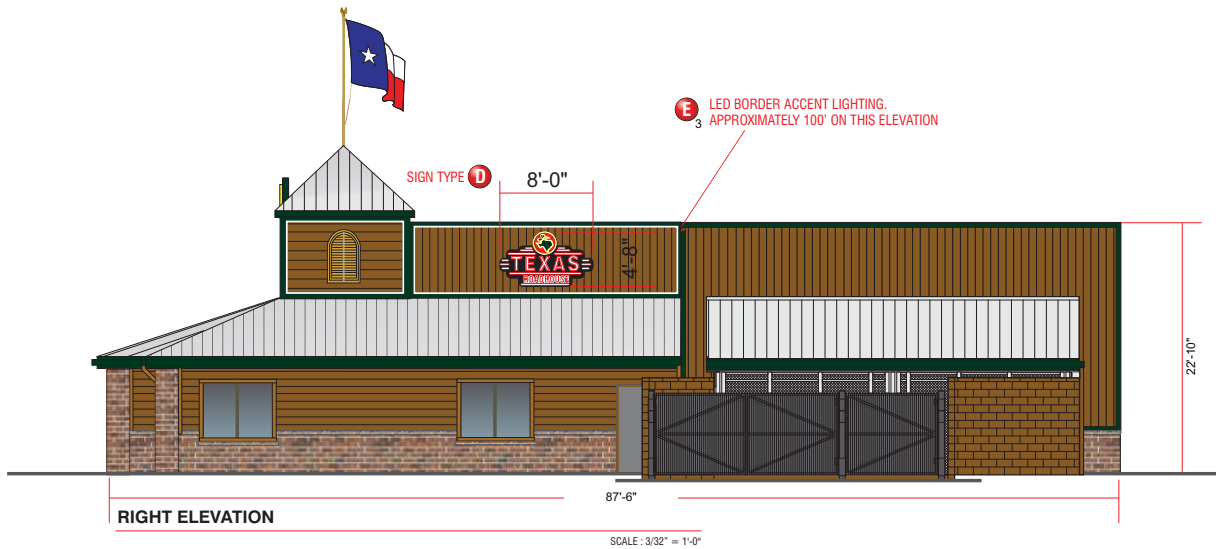

**FEDERAL HEATH**

**SIGN COMPANY**  
www.FederalHeath.com

160 W. Carmel Drive, Suite 236 Carmel, IN 46032  
(317) 581-7790 Fax (317) 581-7783

Manufacturing Facilities:  
Oceanside - Euless - Jacksonville - Columbus  
Office Locations:  
Oceanside - Las Vegas - Laughlin - Idaho Falls  
Euless - Jacksonville - Houston - San Antonio  
Corpus Christi - Grafton - Milwaukee  
Willowbrook - Louisville - Indianapolis - Columbus  
Cincinnati - Westerville - Knoxville - Tunica  
Atlanta - Tampa - Daytona Beach - Winter Park  
**Building Quality Signage Since 1901**

Revisions:

\_\_\_\_\_  
\_\_\_\_\_  
\_\_\_\_\_

Colors Depicted in This Rendering May Not Match Actual Finished Materials. Refer To Product Samples For Exact Color Match

Client Approval/Date: \_\_\_\_\_  
Landlord Approval/Date: \_\_\_\_\_

Account Rep: **Randy Cearlock**  
Project Manager: **S. Maeser**  
Drawn By: **S. Maeser**

Underwriters Laboratories Inc. ELECTRICAL TO USE U.S.-48 LISTED COMPONENTS AND SHALL MEET ALL N.E.C. STANDARDS

Project / Location:

**TEXAS roadhouse**  
**SWQ INTERSTATE 71 & MONTGOMERY ROAD KENWOOD, OH**

Job Number: **23-27340-10**  
Date: **MAY 21, 2014**  
Sheet Number: **3** Of **9**  
Design Number: **23-27340-10**

This original drawing is provided as part of a planned project and is not to be exhibited, copied or reproduced without the written permission of Federal Heath Sign Company, LLC or its authorized agent. © 2008

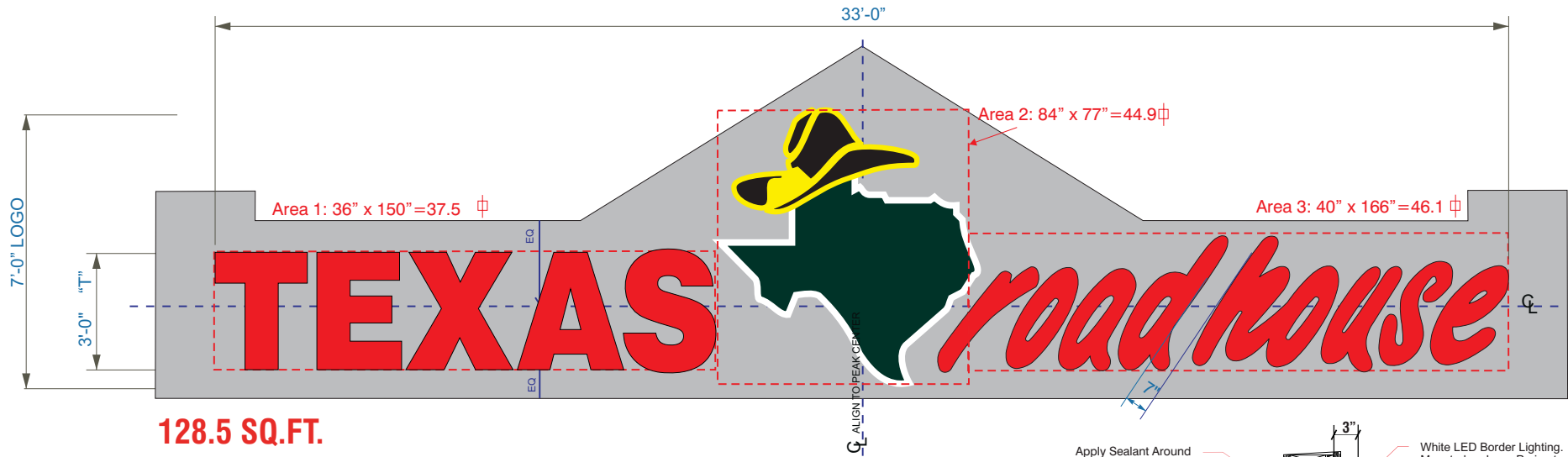

**128.5 SQ.FT.**

SIGN TYPE **A** AND **B**

**Individual Lighted Channel Letters- Two (2) Sets Req'd.**

**SCOPE OF WORK:**

Manufacture and install channel letters having remote transformers located in accessible area behind wall.

SCALE : 3/8" = 1'-0"

**INSTALLER IS RESPONSIBLE FOR:**

PROVIDING AND INSTALLING ALL COMPONENTS REQUIRED TO RUN SECONDARY WIRING (CONNECTORS, GTO CONDUIT, ETC.) TO BE DETERMINED BY LOCAL CODE AND SITE CONDITIONS.

PROVIDING ALL NEEDED INSTALLATION HARDWARE AS DETERMINED BY LOCAL CODE AND SITE CONDITIONS.

**ELECTRICAL REQUIREMENTS PER SIGN**

Total: 16.8 Amps

( 2 ) 120V 20A Circuit Required per set .

ALL BRANCH CIRCUITS SHALL BE DEDICATED TO SIGNS (INCLUDING GROUND AND NEUTRAL) AND SHALL NOT BE SHARED WITH OTHER LOADS.

**MATERIAL FINISH COLORS**

AKZO 108-D5 Gloss Red	Double Tube Clear Red Neon	AKZO Gloss White	2100-24 Dk. Green Vinyl Applied to White Face Leaving White Outline.	Outlined W/ 6500Brite White Argon Tubing.	Match PMS-122	2100-83 Black Vinyl elements Applied to Yellow Bkgd. Leaving Yellow Outline.	Overlay "Hat" w/ Single Tube Clear Brite Yellow Argon Tubing.
Letters: Returns and Face	Letters	Logo: "State" Returns and Face	Logo: "State"	Logo: "State"	Logo: "Hat" Returns & Face.	Logo: "Hat"	Logo: "Hat"

**CUSTOMER TO PROVIDE:**

ALL BRANCH (PRIMARY ELECTRICAL SERVICE) CIRCUITS & FINAL CONNECTION TO EACH SIGN (WITHIN 5 FT.) TO BE BY CERTIFIED ELECTRICIAN:

- A. All branch circuits for signs must be totally dedicated to signs (including dedicated ground and dedicated neutral per circuit).
- B. Sign circuits must not be shared with other loads such as lighting, air conditioning, and other equipment.
- C. Properly sized ground wire that can be traced back to the breaker panel must be provided.
- D. Number and size of circuits for each sign to meet Federal Health Sign's requirement.

Any deviation from the above recommendations may result in:  
 1. Damage to or improper operation of the sign(s).  
 2. Delays and additional costs.

**Notes:** - Certain electrical components of signs will fail prematurely if signs are not shut-off for a period of time, once, each day. For best performance, we recommend signs to be connected to an automatic controlling device such as an Energy Management System, Time Clock or Photo Cell that will automatically shut-off the sign for a period of time, each day. Failure to do so will cause damage to the electrical components of the sign and will void the warranty.  
 - Some dimming devices will also adversely affect sign electrical components, causing failure. Any dimming of the sign without consultation with Federal Health Sign Co. will void the warranty.

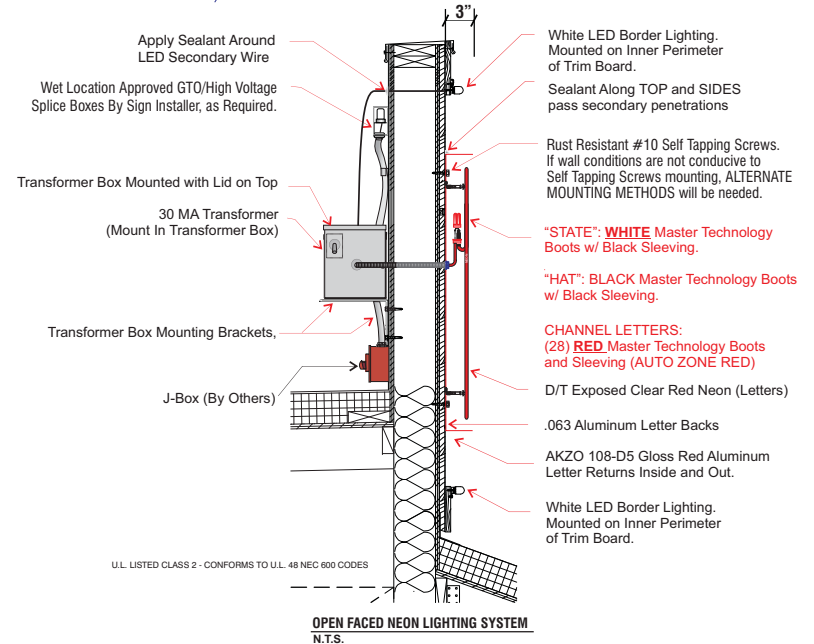

www.FederalHealth.com

160 W. Carmel Drive, Suite 236 Carmel, IN 46032  
 (317) 581-7790 Fax (317) 581-7783

Manufacturing Facilities:  
 Oceanside - Euless - Jacksonville - Columbus  
 Office Locations:  
 Oceanside - Las Vegas - Laughlin - Idaho Falls  
 Euless - Jacksonville - Houston - San Antonio  
 Corpus Christi - Grafton - Milwaukee  
 Willowbrook - Louisville - Indianapolis - Columbus  
 Cincinnati - Westerville - Knoxville - Tunica  
 Atlanta - Tampa - Daytona Beach - Winter Park  
**Building Quality Signage Since 1901**

**Revisions:**

Colors Depicted in This Rendering May Not Match Actual Finished Materials. Refer To Product Samples For Exact Color Match  
**Client Approval/Date:** \_\_\_\_\_  
**Landlord Approval/Date:** \_\_\_\_\_

Account Rep: **Randy Cearlock**  
 Project Manager: **S. Maeser**  
 Drawn By: **S. Maeser**



Project / Location:  
  
**SWG INTERSTATE 71 & MONTGOMERY ROAD KENWOOD, OH**

Job Number: **23-27340-10**  
 Date: **MAY 21, 2014**  
 Sheet Number: **4** Of **9**  
 Design Number: **23-27340-10**

This original drawing is provided as part of a planned project and is not to be exhibited, copied or reproduced without the written permission of Federal Health Sign Company, LLC or its authorized agent. © 2008

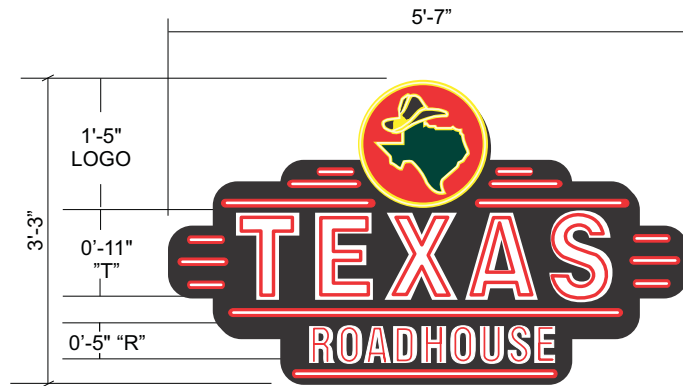

### Single Face Illuminated Wall Sign One (1) Req'd

SIGN TYPE **C**

Scale: 3/4" = 1'-0"

#### SCOPE OF WORK:

Manufacture and install S/F illuminated wall sign.

**18.1 SQ. FT TOTAL**

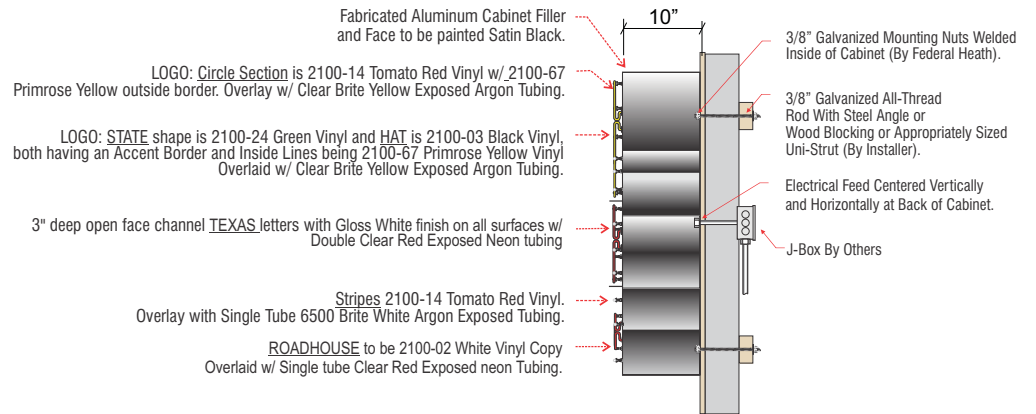

### Typical Cabinet End View

#### CUSTOMER TO PROVIDE:

(For New / Remodel Construction) ADEQUATE BEHIND THE WALL BACKING AND ACCESS AS REQUIRED TO INSTALL SIGNAGE. CUSTOMER TO FORWARD COPY OF FINAL APPROVED SIGNAGE DRAWINGS TO BUILDING SITE CONTACT SO THAT THESE PROVISIONS CAN BE MADE DURING CONSTRUCTION AND PRIOR TO SIGN INSTALLATION.

- ALL BRANCH (PRIMARY ELECTRICAL SERVICE) CIRCUITS & FINAL CONNECTION TO EACH SIGN (WITHIN 5 FT.) TO BE BY CERTIFIED ELECTRICIAN:
- All branch circuits for signs must be totally dedicated to signs (including dedicated ground and dedicated neutral per circuit).
  - Sign circuits must not be shared with other loads such as lighting, air conditioning, and other equipment.
  - Properly sized ground wire that can be traced back to the breaker panel must be provided.
  - Number and size of circuits for each sign to meet Federal Health Sign's requirement.

Any deviation from the above recommendations may result in:

- Damage to or improper operation of the sign(s).
- Delays and additional costs.

- Notes:
- Certain electrical components of signs will fail prematurely if signs are not shut-off for a period of time, once, each day. For best performance, we recommend signs to be connected to an automatic controlling device such as an Energy Management System, Time Clock or Photo Cell that will automatically shut-off the sign for a period of time, each day. Failure to do so will cause damage to the electrical components of the sign and will void the warranty.
  - Some dimming devices will also adversely affect sign electrical components, causing failure. Any dimming of the sign without consultation with Federal Health Sign Co. will void the warranty.

#### INSTALLER IS RESPONSIBLE FOR:

PROVIDING AND INSTALLING ALL COMPONENTS REQUIRED TO RUN SECONDARY WIRING (CONNECTORS, GTO CONDUIT, ETC.) TO BE DETERMINED BY LOCAL CODE AND SITE CONDITIONS.

PROVIDING ALL NEEDED INSTALLATION HARDWARE AS DETERMINED BY LOCAL CODE AND SITE CONDITIONS.

SEALING BUILDING PENETRATIONS WITH SILICONE TO PREVENT MOISTURE PENETRATION @ EXTERIOR LOCATIONS.

#### ELECTRICAL REQUIREMENTS

Total: **7.72 Amps**

ALL BRANCH CIRCUITS SHALL BE DEDICATED TO SIGNS (INCLUDING GROUND AND NEUTRAL) AND SHALL

**(1) 120V 20A Circuit Required.**

#### MATERIAL FINISH COLORS

AKZO Satin Black	AKZO Gloss White	Double Tube Clear Red Neon	Single tube Clear Brite Yellow Argon Tubing
Cabinet and Face Bkgd	"TEXAS" Letters Inside and outside.	"Texas" and "Roadhouse" Letters	Logo: Circle, Hat and State
6500Brite White Argon Tubing	2100-14 Tomato Red Vinyl	2100-24 Dk. Green Vinyl	2100-67 Primrose Yellow
Stripes	Logo Circle and Stripe Bkgd.	Logo: "State"	Logo: Circle, Hat and State Border.
			2100-03 Black Vinyl elements Applied to Yellow Bkgd.
			Logo: "Hat"



www.FederalHealth.com

160 W. Carmel Drive, Suite 236 Carmel, IN 46032  
(317) 581-7790 Fax (317) 581-7783

Manufacturing Facilities:  
Oceanside - Eules - Jacksonville - Columbus  
Office Locations:  
Oceanside - Las Vegas - Laughlin - Idaho Falls  
Eules - Jacksonville - Houston - San Antonio  
Corpus Christi - Grafton - Milwaukee  
Willowbrook - Louisville - Indianapolis - Columbus  
Cincinnati - Westerville - Knoxville - Tunica  
Atlanta - Tampa - Daytona Beach - Winter Park

Building Quality Signage Since 1901

#### Revisions:

Colors Depicted in This Rendering May Not Match Actual Finished Materials. Refer To Product Samples For Exact Color Match

Client Approval/Date: \_\_\_\_\_

Landlord Approval/Date: \_\_\_\_\_

Account Rep: **Randy Cearlock**

Project Manager: **S. Maeser**

Drawn By: **S. Maeser**

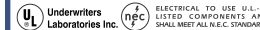

#### Project / Location:



SWQ INTERSTATE 71 & MONTGOMERY ROAD  
KENWOOD, OH

Job Number: **23-27340-10**

Date: **MAY 21, 2014**

Sheet Number: **5 Of 9**

Design Number: **23-27340-10**

This original drawing is provided as part of a planned project and is not to be exhibited, copied or reproduced without the written permission of Federal Health Sign Company, LLC or its authorized agent. ©2008

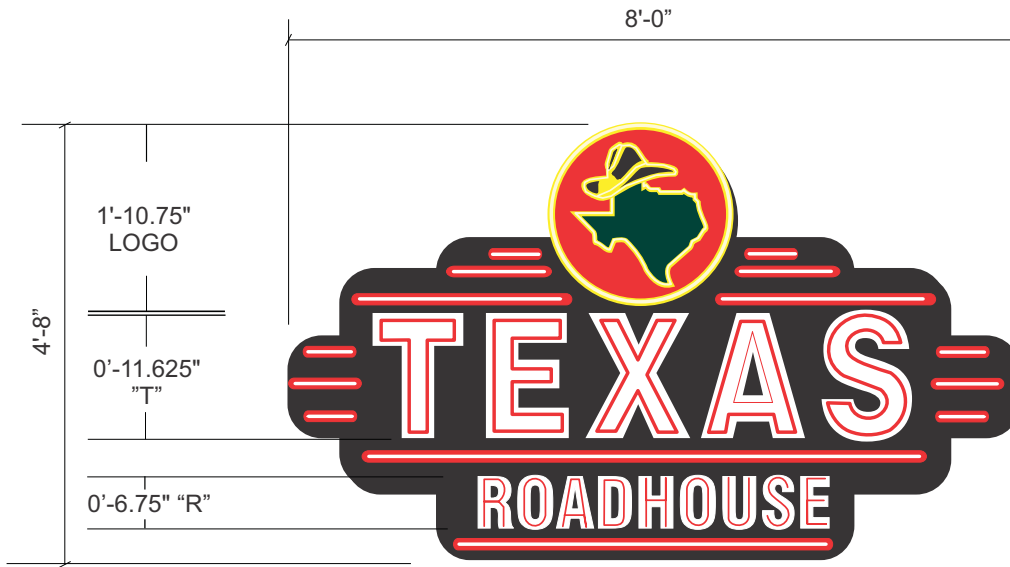

### Single Face Illuminated Wall Sign One (1) Req'd

SIGN TYPE **D**

Scale: 3/4" = 1'-0"

#### SCOPE OF WORK:

Manufacture and install S/F illuminated wall sign.

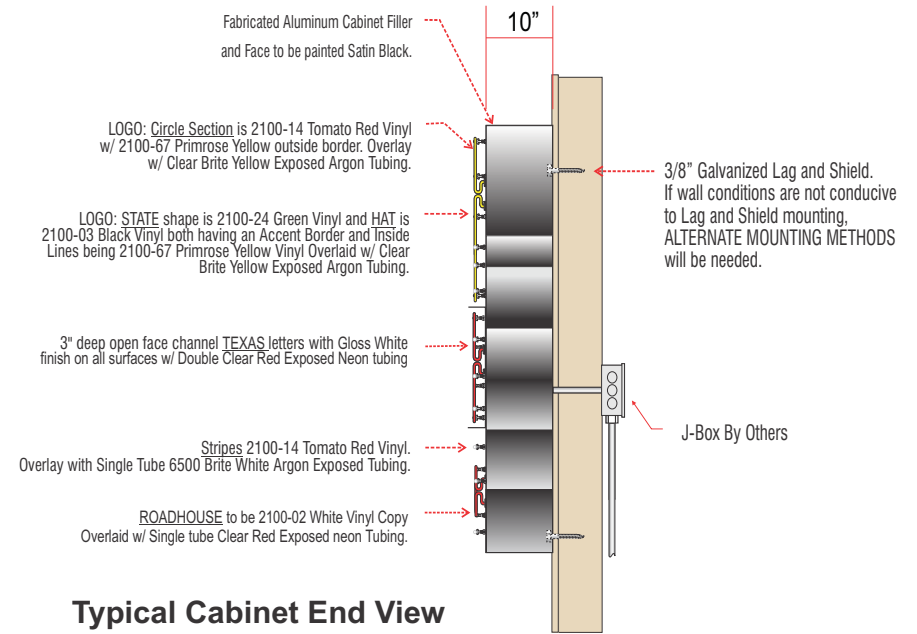

### Typical Cabinet End View

#### CUSTOMER TO PROVIDE:

(For New / Remodel Construction) ADEQUATE BEHIND THE WALL BACKING AND ACCESS AS REQUIRED TO INSTALL SIGNAGE. CUSTOMER TO FORWARD COPY OF FINAL APPROVED SIGNAGE DRAWINGS TO BUILDING SITE CONTACT SO THAT THESE PROVISIONS CAN BE MADE DURING CONSTRUCTION AND PRIOR TO SIGN INSTALLATION.

ALL BRANCH (PRIMARY ELECTRICAL SERVICE) CIRCUITS & FINAL CONNECTION TO EACH SIGN (WITHIN 5 FT.) TO BE BY CERTIFIED ELECTRICIAN:

- All branch circuits for signs must be totally dedicated to signs (including dedicated ground and dedicated neutral per circuit).
- Sign circuits must not be shared with other loads such as lighting, air conditioning, and other equipment.
- Properly sized ground wire that can be traced back to the breaker panel must be provided.
- Number and size of circuits for each sign to meet Federal Health Signs requirement.

Any deviation from the above recommendations may result in:

- Damage to or improper operation of the sign(s).
- Delays and additional costs.

Notes: Ⓞ Certain electrical components of signs will fail prematurely if signs are not shut-off for a period of time, once, each day. For best performance, we recommend signs to be connected to an automatic controlling device such as an Energy Management System, Time Clock or Photo Cell that will automatically shut-off the sign for a period of time, each day. Failure to do so will cause damage to the electrical components of the sign and will void the warranty.

Ⓞ Some dimming devices will also adversely affect sign electrical components, causing failure. Any dimming of the sign without consultation with Federal Health Sign Co. will void the warranty.

#### INSTALLER IS RESPONSIBLE FOR:

PROVIDING AND INSTALLING ALL COMPONENTS REQUIRED TO RUN SECONDARY WIRING (CONNECTORS, GTO CONDUIT, ETC.) TO BE DETERMINED BY LOCAL CODE AND SITE CONDITIONS.

PROVIDING ALL NEEDED INSTALLATION HARDWARE AS DETERMINED BY LOCAL CODE AND SITE CONDITIONS.

SEALING BUILDING PENETRATIONS WITH SILICONE TO PREVENT MOISTURE PENETRATION @ EXTERIOR LOCATIONS..

#### ELECTRICAL REQUIREMENTS

Total: 9.6 Amps

(1) 120V 20A Circuit Required.

ALL BRANCH CIRCUITS SHALL BE DEDICATED TO SIGNS (INCLUDING GROUND AND NEUTRAL) AND SHALL NOT BE SHARED WITH OTHER LOADS.

#### MATERIAL FINISH COLORS

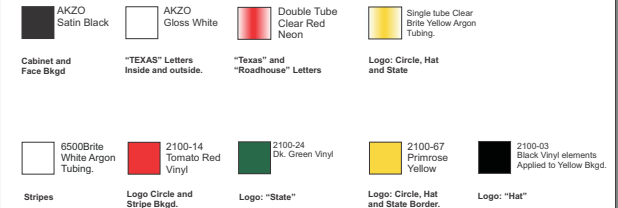

www.FederalHealth.com

160 W. Carmel Drive, Suite 236 Carmel, IN 46032  
(317) 581-7790 Fax (317) 581-7783

Manufacturing Facilities:  
Oceanside - Euless - Jacksonville - Columbus  
Office Locations:  
Oceanside - Las Vegas - Laughlin - Idaho Falls  
Euless - Jacksonville - Houston - San Antonio  
Corpus Christi - Grafton - Milwaukee  
Willowbrook - Louisville - Indianapolis - Columbus  
Cincinnati - Westerville - Knoxville - Tunica  
Atlanta - Tampa - Daytona Beach - Winter Park

Building Quality Signage Since 1901

#### Revisions:

Colors Depicted in This Rendering May Not Match Actual Finished Materials. Refer To Product Samples For Exact Color Match

Client Approval/Date: \_\_\_\_\_

Landlord Approval/Date: \_\_\_\_\_

Account Rep: **Randy Cearlock**

Project Manager: **S. Maeser**

Drawn By: **S. Maeser**

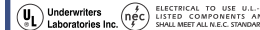

#### Project / Location:



SWQ INTERSTATE 71 & MONTGOMERY ROAD  
KENWOOD, OH

Job Number: **23-27340-10**

Date: **MAY 21, 2014**

Sheet Number: **6** Of **9**

Design Number: **23-27340-10**

This original drawing is provided as part of a planned project and is not to be exhibited, copied or reproduced without the written permission of Federal Health Sign Company, LLC or its authorized agent. ©2008

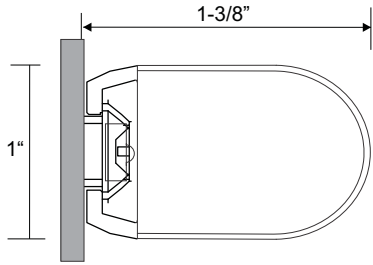

CROSS SECTION (TYP.)

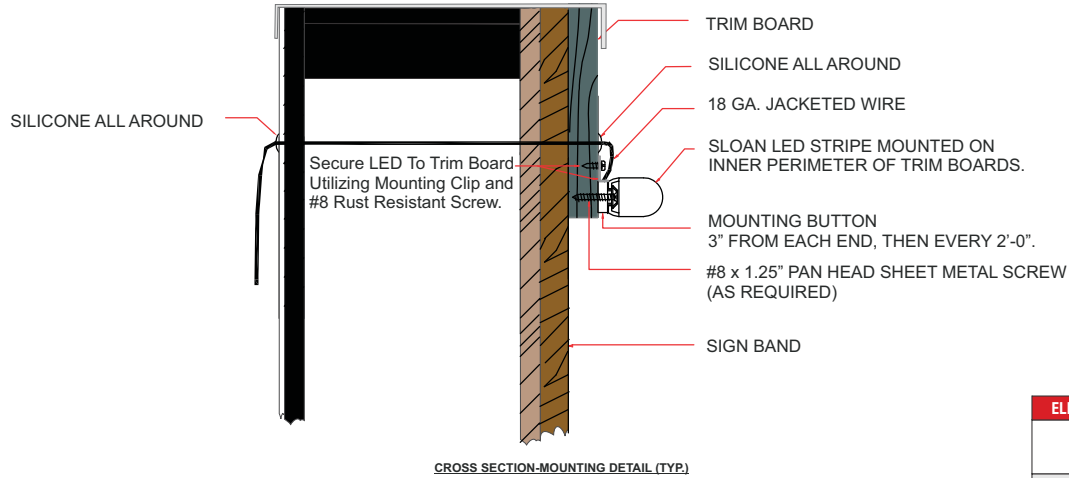
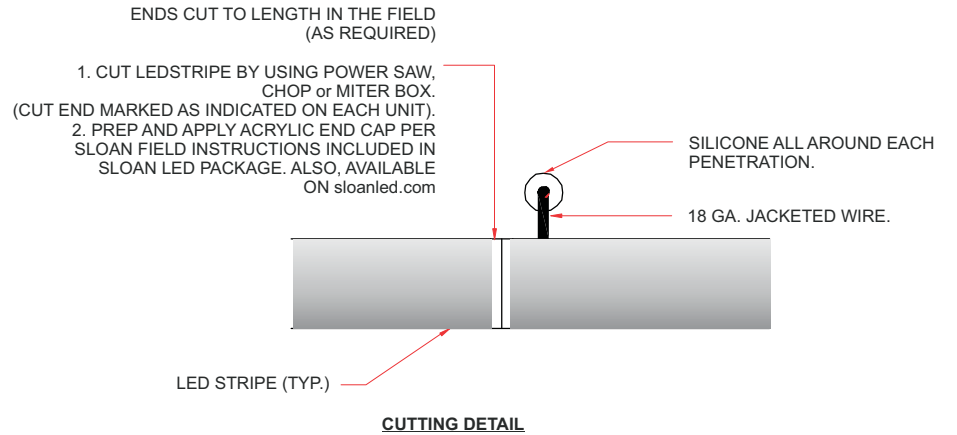

CROSS SECTION-MOUNTING DETAIL (TYP.)

LED ACCENT LIGHTING **E** LEDSTRIP DETAIL

SCOPE OF WORK:

Manufacture and install LED accent lighting on three elevation having remote transformers located in accessible area behind wall. (Transformers shall be mounted in Transformer Box if mounted outside of shelter.)

SCALE: NTS

ELECTRICAL REQUIREMENTS	
Total: <u>6.0</u> Amps	ALL BRANCH CIRCUITS SHALL BE DEDICATED TO SIGNS (INCLUDING GROUND AND NEUTRAL) AND SHALL NOT BE SHARED WITH OTHER LOADS.
( <u>1</u> ) 120V 20A Circuit Required.	



www.FederalHeath.com

160 W. Carmel Drive, Suite 236 Carmel, IN 46032  
(317) 581-7790 Fax (317) 581-7783

Manufacturing Facilities:  
Oceanside - Euless - Jacksonville - Columbus  
Office Locations:  
Oceanside - Las Vegas - Laughlin - Idaho Falls  
Euless - Jacksonville - Houston - San Antonio  
Corpus Christi - Grafton - Milwaukee  
Willowbrook - Louisville - Indianapolis - Columbus  
Cincinnati - Westerville - Knoxville - Tunica  
Atlanta - Tampa - Daytona Beach - Winter Park  
Building Quality Signage Since 1901

Revisions: \_\_\_\_\_

Colors Depicted in This Rendering May Not Match Actual Finished Materials. Refer To Product Samples For Exact Color Match

Client Approval/Date: \_\_\_\_\_

Landlord Approval/Date: \_\_\_\_\_

Account Rep: **Randy Cearlock**

Project Manager: **S. Maeser**

Drawn By: **S. Maeser**

Underwriters Laboratories Inc. ELECTRICAL TO USE U.S.-48 LISTED COMPONENTS AND SHALL MEET ALL N.E.C. STANDARDS

Project / Location:

**SWQ INTERSTATE 71 & MONTGOMERY ROAD KENWOOD, OH**

Job Number: **23-27340-10**

Date: **MAY 21, 2014**

Sheet Number: **7** Of **9**

Design Number: **23-27340-10**

This original drawing is provided as part of a planned project and is not to be exhibited, copied or reproduced without the written permission of Federal Heath Sign Company, LLC or its authorized agent. © 2008

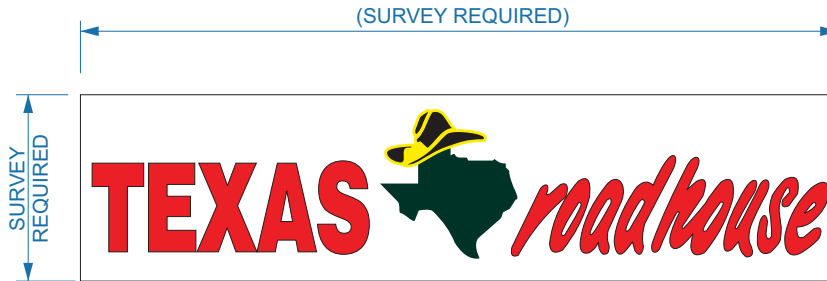

**SIGN TYPE F TRH Graphics (2) Req'd. For Existing Multi-Tenant Sign.**



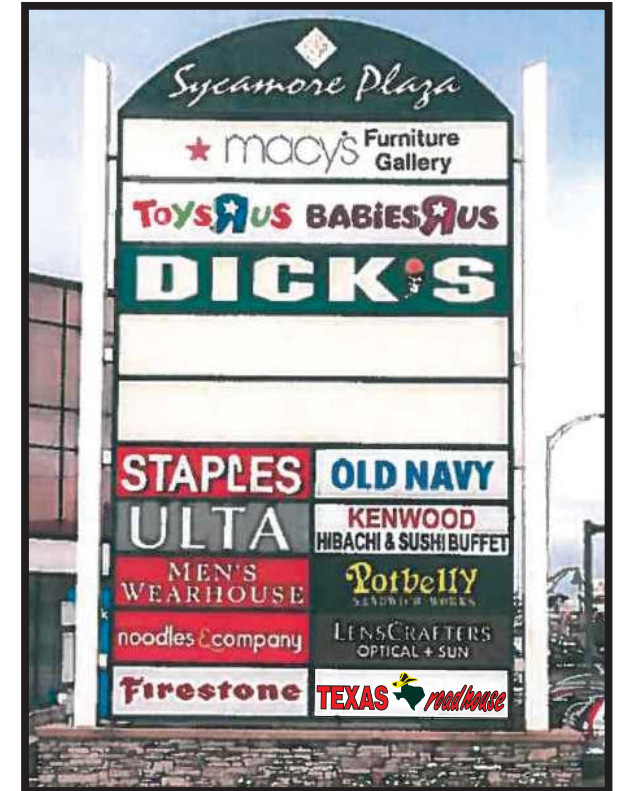

**SCOPE OF WORK:**  
Fabricate and Install In Existing Double Faced Multi-Tenant Sign (2) First Surface Vinyl Graphics.

Scale: 1" = 1'-0"

"TEXAS ROADHOUSE" - WHITE FACE BACKGROUND.  
 LOGO- ARLON 2500-76 TRANSLUCENT GREEN STATE OUTLINED WITH ARLON 2500-15 TRANSLUCENT YELLOW VINYL.  
 LOGO CIRCLE- ARLON 2500-15 TRANSLUCENT YELLOW VINYL W/ 2150-43 TRANSLUCENT RED VINYL.  
 HAT- ARLON 2500-15 TRANSLUCENT YELLOW OUTLINED ON 2500-22 BLACK HAT.  
 STRIPES-ARLON 2150-43 TRANSLUCENT RED VINYL. WHITE BACKGROUND WEEDED FROM VINYL EXPOSING WHITE PAN FORMED FACE.



EXISTING "MONTGOMERY PYLON SIGN"

MATERIAL FINISH COLORS			
	2150-43 Light Tomato Red Vinyl		2500-76 Holly Green Vinyl
	2500-15 Yellow Vinyl		2500-22 Black Vinyl elements Applied to Yellow Bkgd. "Slate" Border.
Logo Bkgd. and Stripes Outline		Logo: "HAT" & Background	



160 W. Carmel Drive, Suite 236 Carmel, IN 46032  
 (317) 581-7790 Fax (317) 581-7783



Manufacturing Facilities:  
 Oceanside - Euless - Jacksonville - Columbus  
 Office Locations:  
 Oceanside - Las Vegas - Laughlin - Idaho Falls  
 Euless - Jacksonville - Houston - San Antonio  
 Corpus Christi - Grafton - Milwaukee  
 Willowbrook - Louisville - Indianapolis - Columbus  
 Cincinnati - Westerville - Knoxville - Tunica  
 Atlanta - Tampa - Daytona Beach - Winter Park  
**Building Quality Signage Since 1901**

Revisions:

Colors Depicted In This Rendering May Not Match Actual Finished Materials. Refer To Product Samples For Exact Color Match

Client Approval/Date: \_\_\_\_\_  
 Landlord Approval/Date: \_\_\_\_\_

Account Rep: **Randy Cearlock**  
 Project Manager: **S. Maeser**  
 Drawn By: **S. Maeser**

 Underwriters Laboratories Inc.  ELECTRICAL TO USE U.L.-48 LISTED COMPONENTS AND SHALL MEET ALL N.E.C. STANDARDS

Project / Location:  
  
**SWQ INTERSTATE 71 & MONTGOMERY ROAD KENWOOD, OH**

Job Number: **23-27340-10**  
 Date: **MAY 21, 2014**  
 Sheet Number: **8** Of **9**  
 Design Number: **23-27340-10**

This original drawing is provided as part of a planned project and is not to be exhibited, copied or reproduced without the written permission of Federal Health Sign Company, LLC or its authorized agent. © 2008



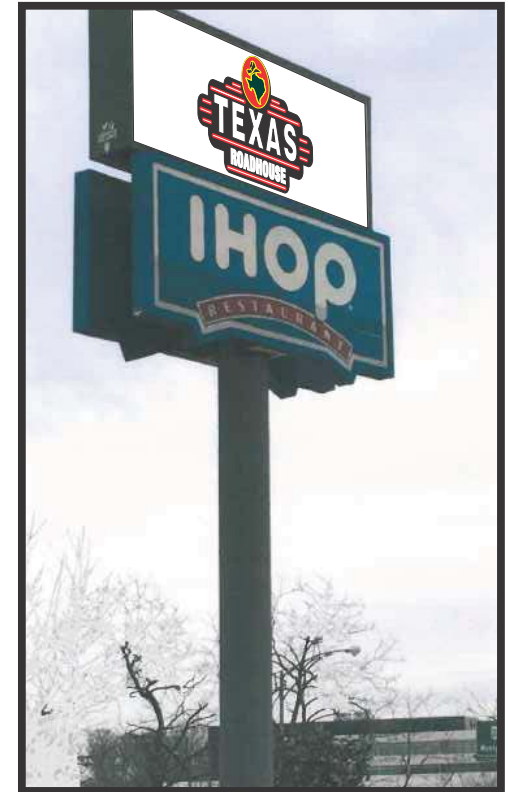
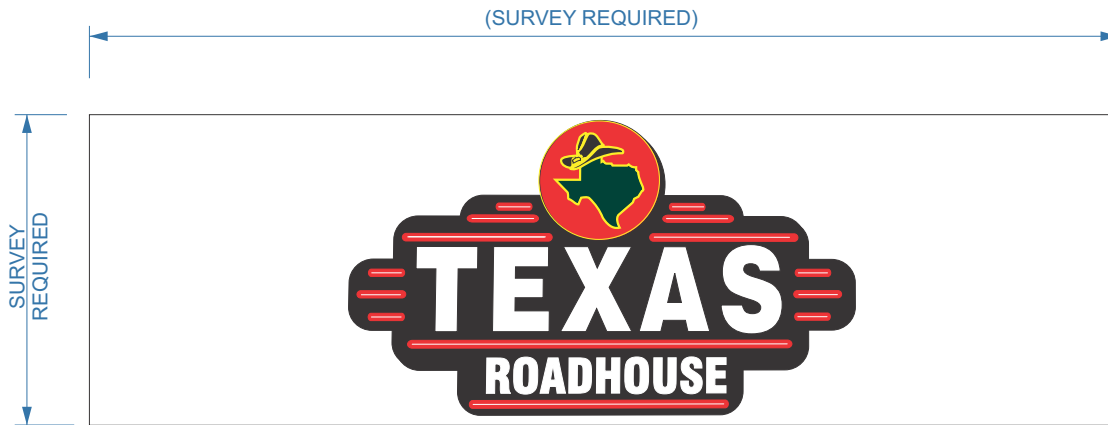

EXISTING "MONTGOMERY PYLON SIGN"

**SIGN TYPE G TRH Graphics (2) Req'd. For Existing Sign Cabinet.**

**SCOPE OF WORK:** Remove Existing "El Rancho Grande" Faces. Fabricate and Install (2) New Panels w/ First Surface Vinyl Graphics. Scale: 3/4" = 1'-0"

"TEXAS ROADHOUSE" - WHITE FACE BACKGROUND.  
 LOGO- ARLON 2500-76 TRANSLUCENT GREEN STATE OUTLINED WITH ARLON 2500-15 TRANSLUCENT YELLOW VINYL.  
 LOGO CIRCLE- ARLON 2500-15 TRANSLUCENT YELLOW VINYL W/ 2150-43 TRANSLUCENT RED VINYL.  
 HAT- ARLON 2500-15 TRANSLUCENT YELLOW OUTLINED ON 2500-22 BLACK HAT.  
 STRIPES-ARLON 2150-43 TRANSLUCENT RED VINYL. WHITE BACKGROUND WEEDED FROM VINYL EXPOSING WHITE PAN FORMED FACE.

**MATERIAL FINISH COLORS**



 2150-43 Light Tomato Red Vinyl <small>Logo Bkg'd. and Stripes Outline</small>	 2500-76 Holly Green Vinyl <small>Logo: "State"</small>	 2500-15 Yellow Vinyl <small>Logo: Hat State Outline and Logo Circle</small>	 2500-22 Black Vinyl elements Applied to Yellow Bkgd. "State" Border. <small>Logo: "Hat" &amp; Background</small>
--	---	---	--



160 W. Carmel Drive, Suite 236 Carmel, IN 46032  
 (317) 581-7790 Fax (317) 581-7783

Manufacturing Facilities:  
 Oceanside - Euless - Jacksonville - Columbus  
 Office Locations:  
 Oceanside - Las Vegas - Laughlin - Idaho Falls  
 Euless - Jacksonville - Houston - San Antonio  
 Corpus Christi - Grafton - Milwaukee  
 Willowbrook - Louisville - Indianapolis - Columbus  
 Cincinnati - Westerville - Knoxville - Tunica  
 Atlanta - Tampa - Daytona Beach - Winter Park  
**Building Quality Signage Since 1901**

Revisions: \_\_\_\_\_  
 \_\_\_\_\_  
 \_\_\_\_\_  
 Colors Depicted in This Rendering May Not Match Actual Finished Materials. Refer To Product Samples For Exact Color Match  
 Client Approval/Date: \_\_\_\_\_  
 Landlord Approval/Date: \_\_\_\_\_

Account Rep: **Randy Cearlock**  
 Project Manager: **S. Maeser**  
 Drawn By: **S. Maeser**  
 Underwriters Laboratories Inc.  ELECTRICAL TO USE U.L.-48 LISTED COMPONENTS AND SHALL MEET ALL N.E.C. STANDARDS

Project / Location:  
  
**SWQ INTERSTATE 71 & MONTGOMERY ROAD KENWOOD, OH**

Job Number: **23-27340-10**  
 Date: **MAY 21, 2014**  
 Sheet Number: **9** Of **9**  
 Design Number: **23-27340-10**

This original drawing is provided as part of a planned project and is not to be exhibited, copied or reproduced without the written permission of Federal Heath Sign Company, LLC or its authorized agent. © 2008