

NOTE: REFER TO 1/A6.01 FOR TYPICAL CONSTRUCTION NOTES

3 BUILDING SECTION
A6.01 SCALE: 3/4"=1'-0"

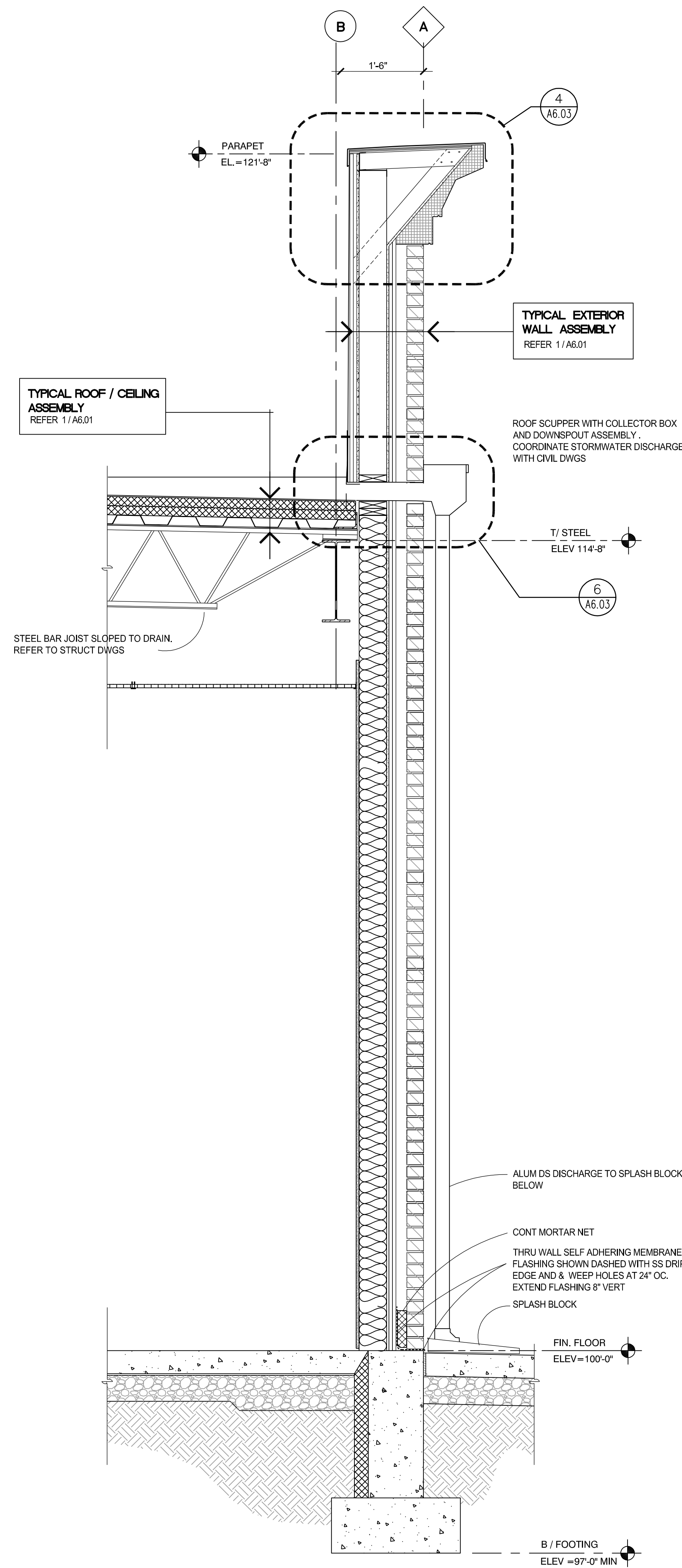

NOTE: REFER TO 1/A6.01 FOR TYPICAL CONSTRUCTION NOTES

2 BUILDING SECTION
A6.01 SCALE: 3/4"=1'-0"

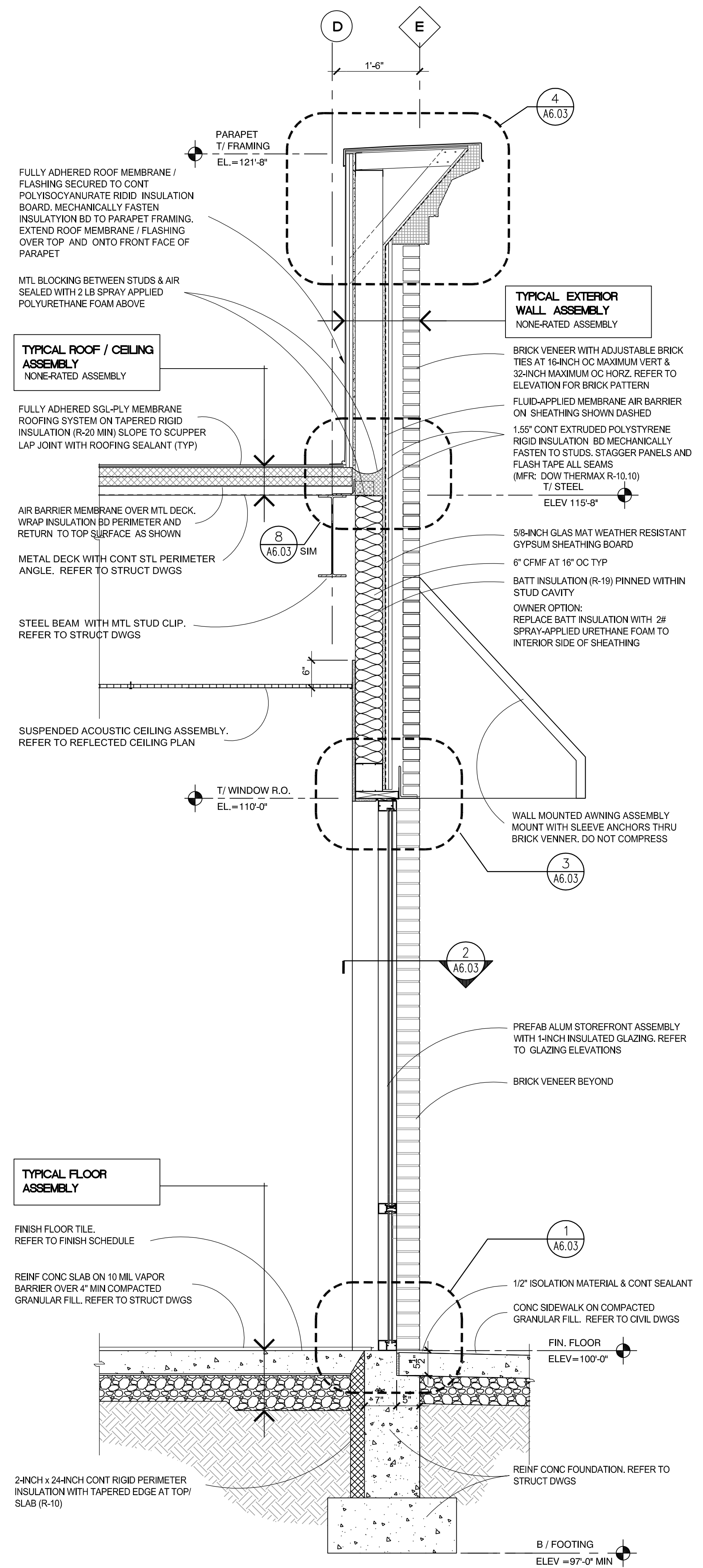

NOTE: REFER TO 1/A6.01 FOR TYPICAL CONSTRUCTION NOTES

1 BUILDING SECTION
A6.01 SCALE: 3/4"=1'-0"

PRELIMINARY
NOT FOR CONSTRUCTION
THIS DOCUMENT IS ISSUED FOR DESIGN REVIEW ONLY

PHOENIX ARCHITECTURE
6475 Kenwood Road, Suite 13
Cincinnati, Ohio 45242
www.phoenixarch.com

PROPOSED BUILDING FOR
MATRESSFIRM
7906 MONTGOMERY ROAD
CINCINNATI OHIO 45236

| ISSUE | DATE |
|-----------------------|-------------|
| PRELIMINARY ISSUE | 11 DEC 2015 |
| TENANT REVIEW | 15 DEC 2015 |
| OWNER PLAN REVISIONS | 27 JAN 2016 |
| PLD SUBMITTAL | 02 FEB 2016 |
| FINAL TENANT DRAWINGS | 15 FEB 2016 |

COPYRIGHT:
PHOENIX ARCHITECTURE, LLC
PROJ MANAGER: JW / TM
JOB NO. 008827.01

WALL SECTIONS
A6.01