

6 TRASH ENCLOSURE GATE SECTION
3/4" = 1'-0"

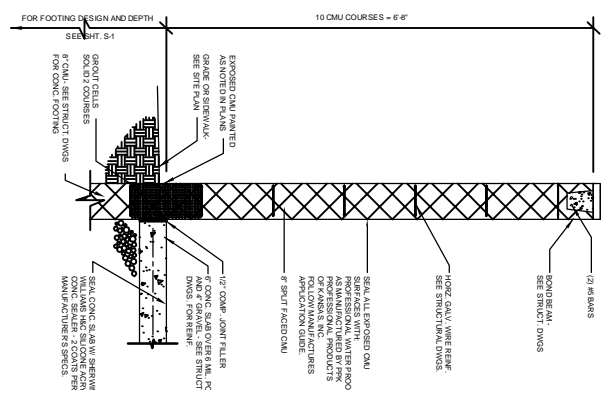

7 TRASH ENCLOSURE WALL SECTION
3/4" = 1'-0"

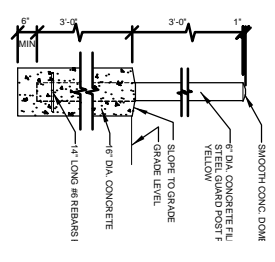

3 BOLLARD DETAIL
1/2" = 1'-0"

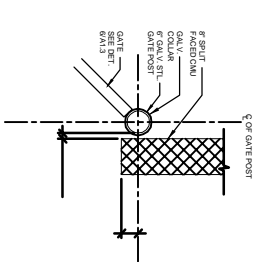

4 TRASH DOOR DETAIL
N.T.S.

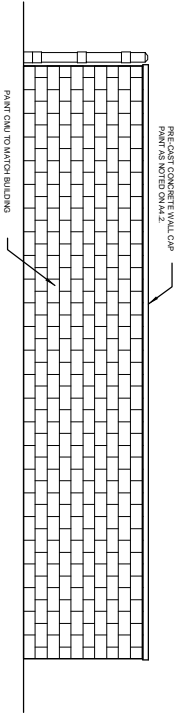

5 TRASH ENCLOSURE SIDE ELEVATION
1/8" = 1'-0"

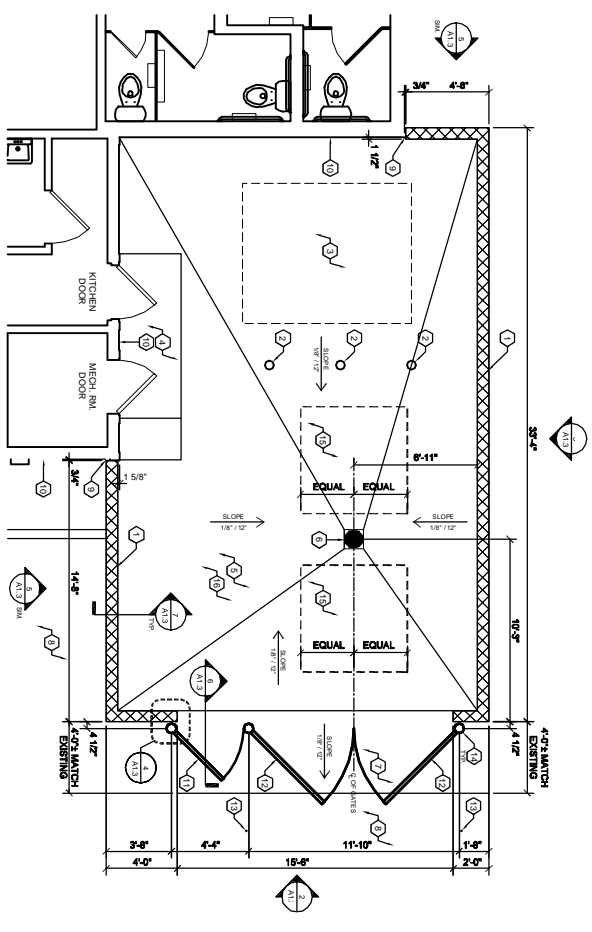

1 TRASH ENCLOSURE PLAN
1/4" = 1'-0"

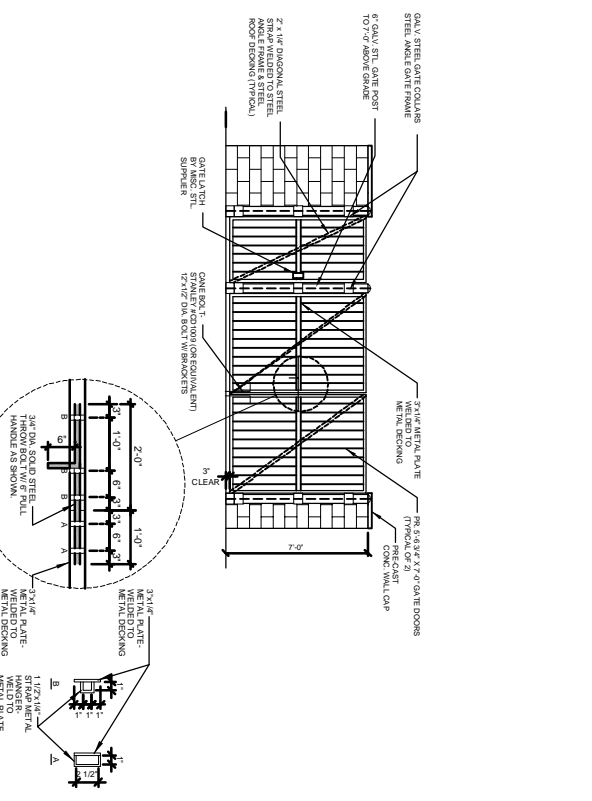

2 TRASH ENCLOSURE FRONT ELEVATION
1/8" = 1'-0"

NO.	REVISION	REMARKS	BY	DAT
1		NEW 9/4\"/>		
2		EXISTING CONCRETE FILLER STEEL BOLLARD. G.C. TO VERIFY WITH BIRN CPM IF THESE SHOULD REMAIN OR REMOVE. SEE SHEET A1.2 FOR BOLLARD DETAIL. PAINT AS NOTED ON SHEET A1.2		
3		EXISTING 2\"/>		
4		EXISTING CONCRETE PAD AND RAMP TO REMAIN		
5		NEW 6\"/>		
6		NEW 6\"/>		
7		EXISTING CONCRETE PAD AND RAMP TO REMAIN		
8		EXISTING CONCRETE PAD AND RAMP TO REMAIN		
9		NEW CONSTRUCTION		
10		EXISTING FACE OF MAIN BUILDING. REFER TO SHEET A1.1		
11		NEW TRASH YARD GATE. SEE ELEVATION 2A1.1 AND SECTION A1.1.3		
12		NEW TRASH YARD GATE. SEE ELEVATION 2A1.1 AND SECTION A1.1.3		
13		NEW 6\"/>		
14		NEW 6\"/>		
15		NEW 6\"/>		
16		NEW 6\"/>		

LEGEND	
	NEW FRAMING, REFERENCE STRUCTURAL SHEETS
	NEW HARDWARE SCHED. (CS-1), INSTALL PER MANUFACTURER SPECIFICATIONS
	STONE VENEER (SFT-1), INSTALL PER MANUFACTURER SPECIFICATIONS
	SPLIT FACE CONCRETE TRASH ENCLOSURE WALL. PAINT AS NOTED ON SHEET A1.1

OUTBACK STEAKHOUSE

PROJECT: 15-9-125
3652 CINCINNATI, OH (KENWOOD)
 8240 MONTGOMERY ROAD

Michael J. DeVere
 Architect
 111 One Hill Drive
 Troy, Ohio 45372
 937.817-0121

I certify that these drawings were prepared by me or under my direct supervision and that I am a duly Licensed Professional Engineer in the State of Ohio. My License No. is 10000. Date of Expiration: December 31, 2017

REVISION	REMARKS	BY	DAT

A1.3
TRASH ENCLOSURE PLAN & DETAILS

SHEET NUMBER
01/11/2016