

SINGLE WALL SIGN

- BACKS:** Backs to be 0.040" aluminum
- RETURNS/SIDES:** Letters - 0.040" aluminum x 5" deep, finished Black
- FACES:** Letters - 3/16" thick #7328 White Plexiglas w/ 1" Black trimcap, "Stars" have translucent Gold Vinyl.
- ILLUMINATION:** White LED Units as req'd. for proper illumination
- MOUNTING:** Letters to be mounted flush to custom fabricated wireway. Wire way is painted Black and mounted flush to existing brick fascia.

TOTAL GRAPHICS = 37.92 SQ FT

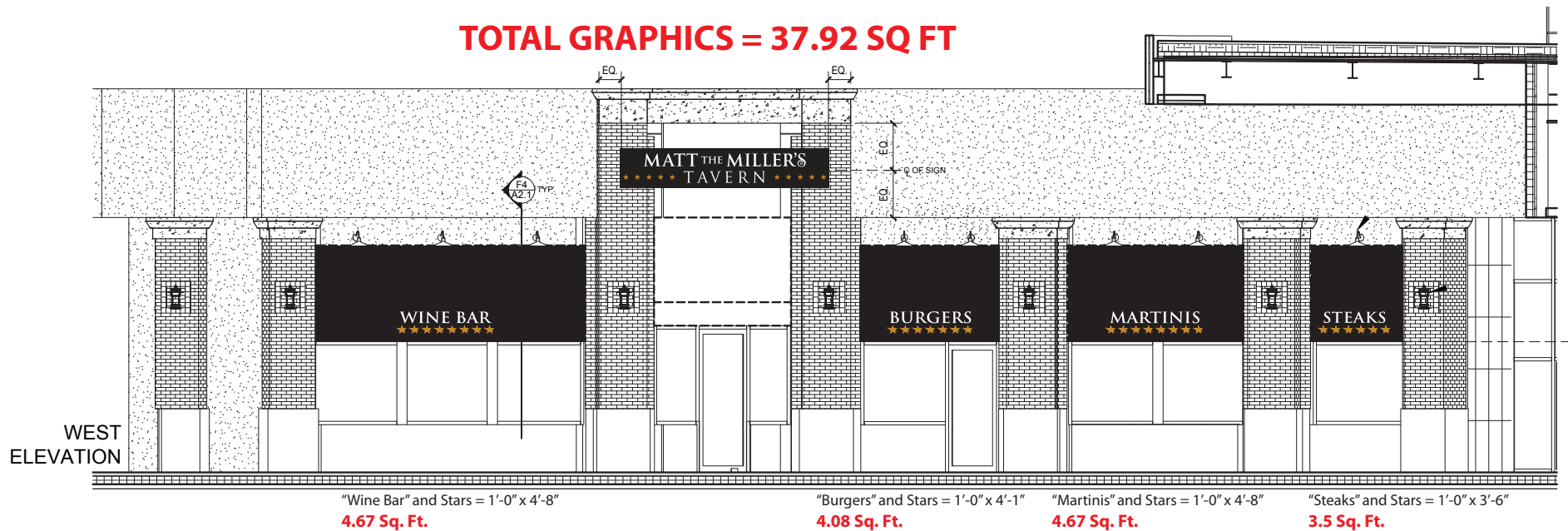

MORRISON SIGN
2757 Scioto Parkway, Columbus, OH 43221
T: 614.276.1181 F: 614.274.6048
morrison signs.com

This sign is intended to be installed in accordance of article 600 of the National electrical Code and or other applicable local codes. This includes proper grounding and bonding of the sign. This is an original unpublished drawing created by Morrison Sign Co., Inc. It is submitted for your personal use in connection with the project being planned for you by Morrison Sign Co., Inc. It is not to be shown to anyone outside your organization, nor is it to be used, reproduced, copied or exhibited without written consent. All or part of this design (with the registered trademarks) remain the property of Morrison Sign Co., Inc.

DATE: 3-21-17 **DRAWING#** 17-152-rev1
SP: LL **D:** PB