

Plot time: May 23, 2017 - 8:50am
 Drawing name: J:\2017\17-0122\SD\DWG\17-0122 RZ.dwg - Layout Tab, ZONING PLAT

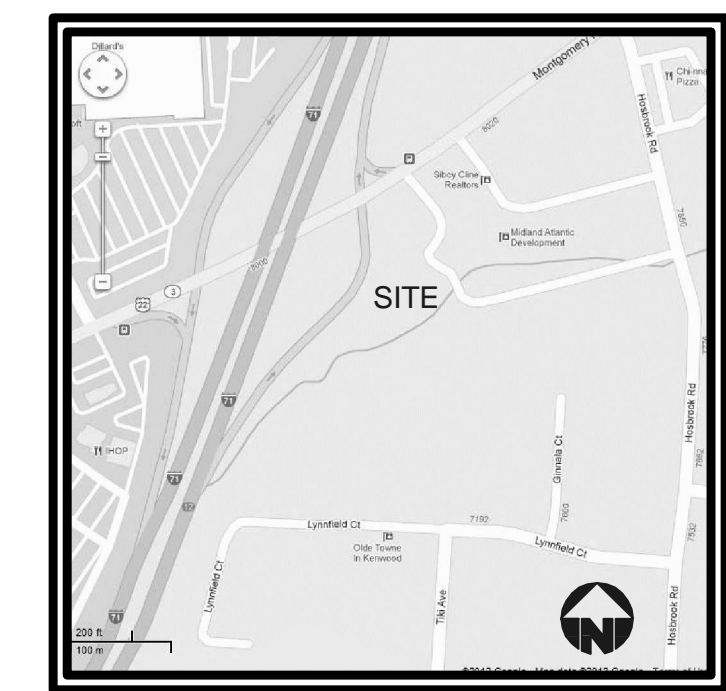

VICINITY MAP
(Not to Scale)

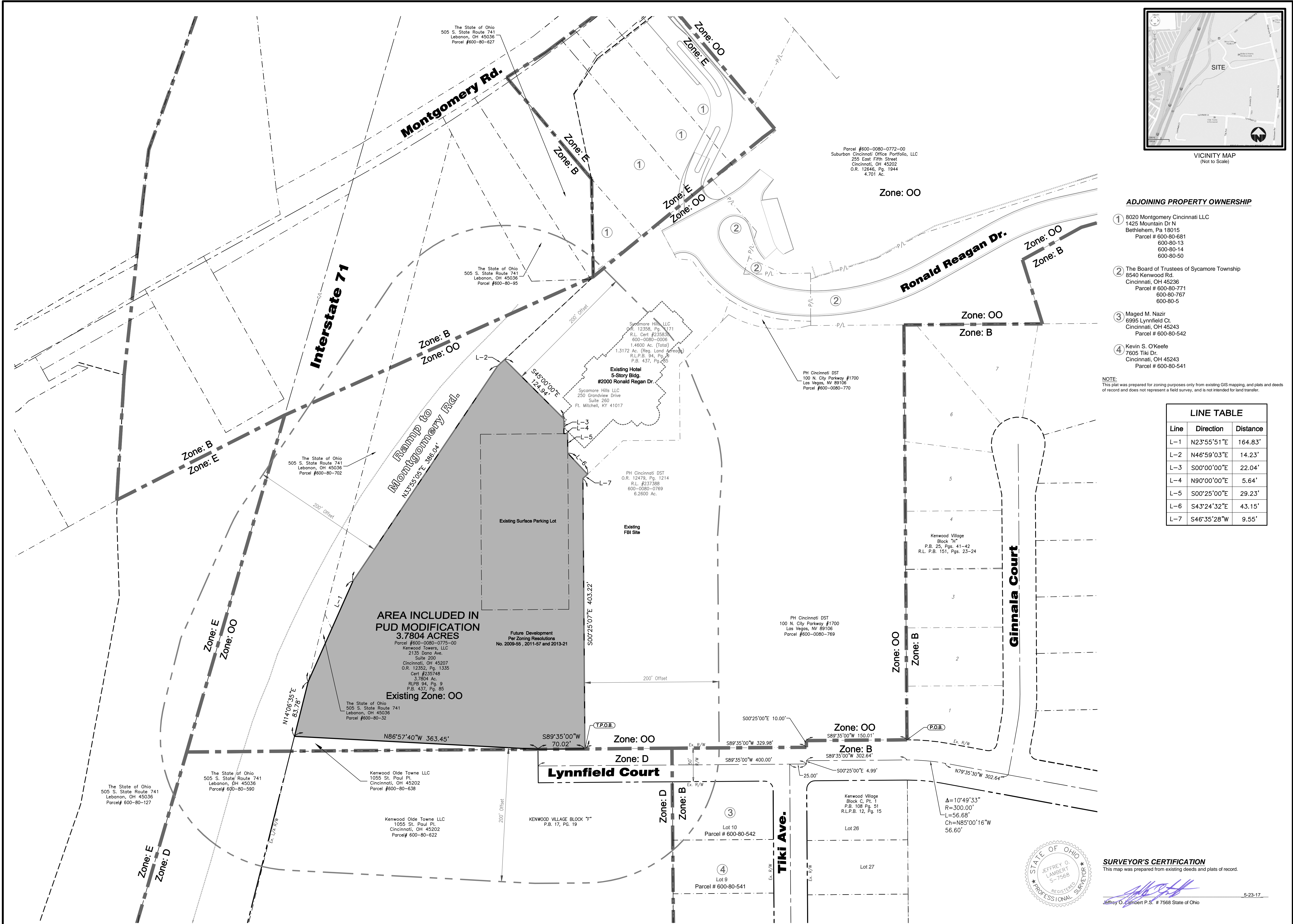
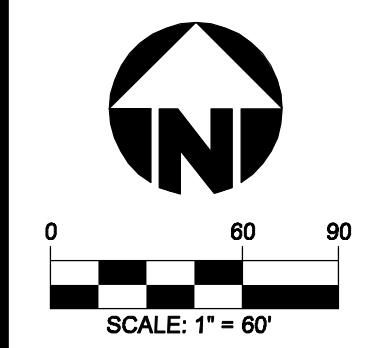

ADJOINING PROPERTY OWNERSHIP

- ① 8020 Montgomery Cincinnati LLC
 1425 Mountain Dr N
 Bethlehem, Pa 18015
 Parcel # 600-80-681
 600-80-13
 600-80-14
 600-80-50
- ② The Board of Trustees of Sycamore Township
 8540 Kenwood Rd
 Cincinnati, OH 45236
 Parcel # 600-80-771
 600-80-767
 600-80-5
- ③ Maged M. Nazir
 6995 Lynnfield Ct.
 Cincinnati, OH 45243
 Parcel # 600-80-542
- ④ Kevin S. O'Keefe
 7605 Tiki Dr.
 Cincinnati, OH 45243
 Parcel # 600-80-541

NOTE:
 This plat was prepared for zoning purposes only from existing GIS mapping, and plats and deeds of record and does not represent a field survey, and is not intended for land transfer.

LINE TABLE		
Line	Direction	Distance
L-1	N23°55'51"E	164.83'
L-2	N46°59'03"E	14.23'
L-3	S00°00'00"E	22.04'
L-4	N90°00'00"E	5.64'
L-5	S00°25'00"E	29.23'
L-6	S43°24'32"E	43.15'
L-7	S46°35'28"W	9.55'

Item	Revision Description	Date	Drawn	Chk
1				
2				
3				
4				
5				
6				
7				
8				

KENWOOD TOWERS, LLC
 Montgomery Road
 Section 7, Town 4, Entire Range 1
 Sycamore Township
 Hamilton County, Ohio
ZONING PLAT

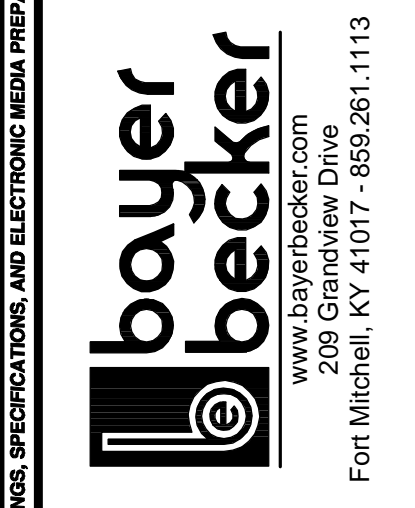

Drawing: 17-0122 RZ
 Drawn by: ARV
 Checked by: JOL
 Issue Date: 5/23/17
 Sheet: **RZ**



SURVEYOR'S CERTIFICATION
 This map was prepared from existing deeds and plats of record.
 Jeffrey O. Lambert P.S. # 7568 State of Ohio
 5-23-17

Plot time: May 23, 2017 - 9:15am
Drawing name: J:\2017\17-0122\SV\DWG\17-0122 BM P.dwg - Layout Tab: BaseMap

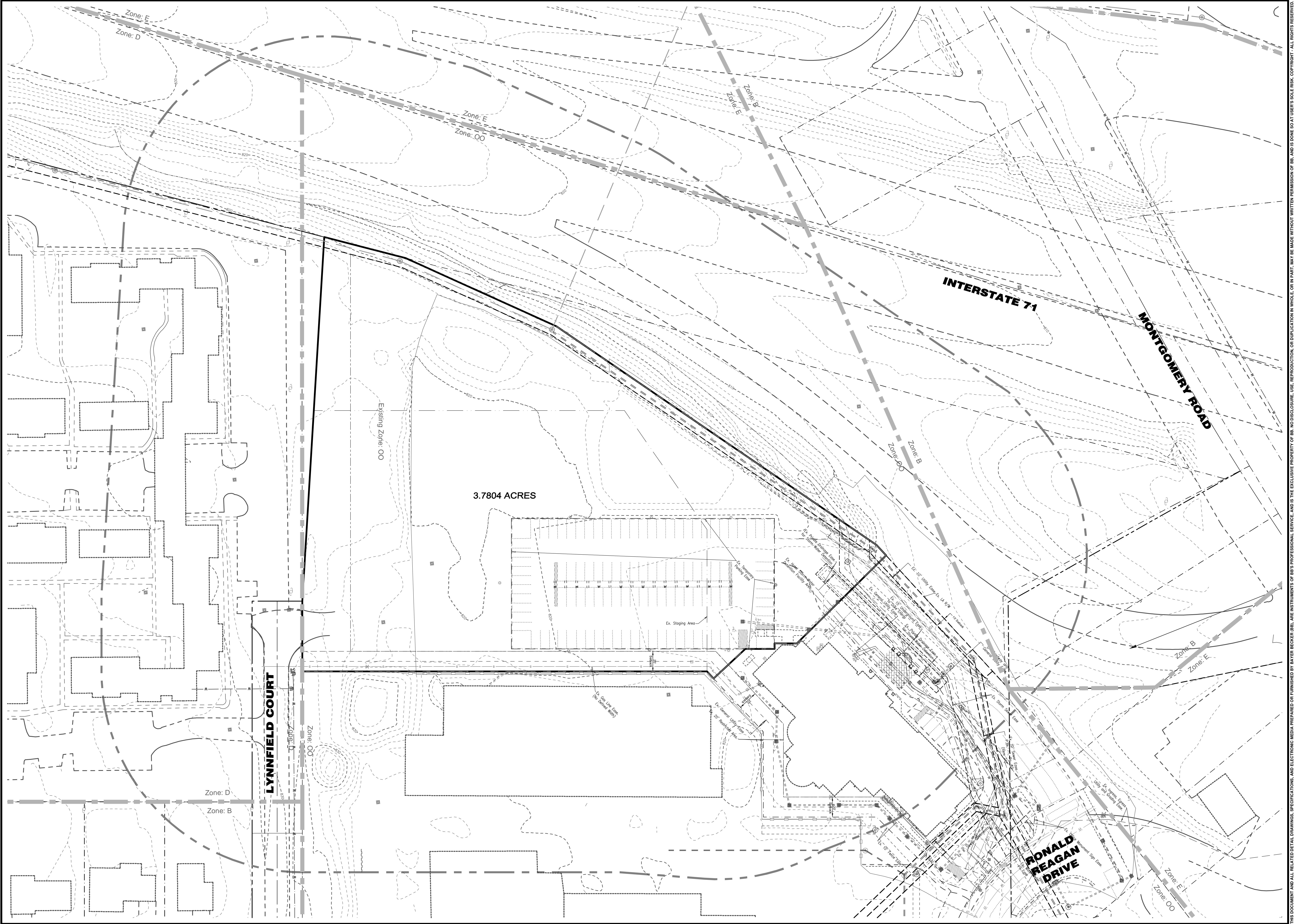

bayer becker
www.bayerbecker.com
1404 Rouse Street, Suite 204
Cincinnati, OH 45202 • 513.834.8151

Basis of Bearing:
State Plane NAD83 (2011)

0 40 60
SCALE: 1" = 40'

Item	Revision Description	Date	Dwn:	Chk:

KENWOOD TOWERS, LLC

Section 7, Town 4, Entire Range 1
Sycamore Township
Hamilton County, Ohio
EXISTING FEATURES

Drawing: 17-0122 BM P
Drawn by: j.o.l.
Checked By:
Issue Date: 5-23-17
Sheet: **EX**

THIS DOCUMENT AND ALL RELATED DETAIL DRAWINGS, SPECIFICATIONS, AND ELECTRONIC MEDIA PREPARED OR FURNISHED BY BAYER BECKER (BB), ARE INSTRUMENTS OF BB'S PROFESSIONAL SERVICE AND IS THE EXCLUSIVE PROPERTY OF BB. NO DISCLOSURE, USE, REPRODUCTION OR DUPLICATION IN WHOLE OR IN PART MAY BE MADE WITHOUT WRITTEN PERMISSION OF BB. AND IS DONE SO AT USER'S SOLE RISK. COPYRIGHT - ALL RIGHTS RESERVED.

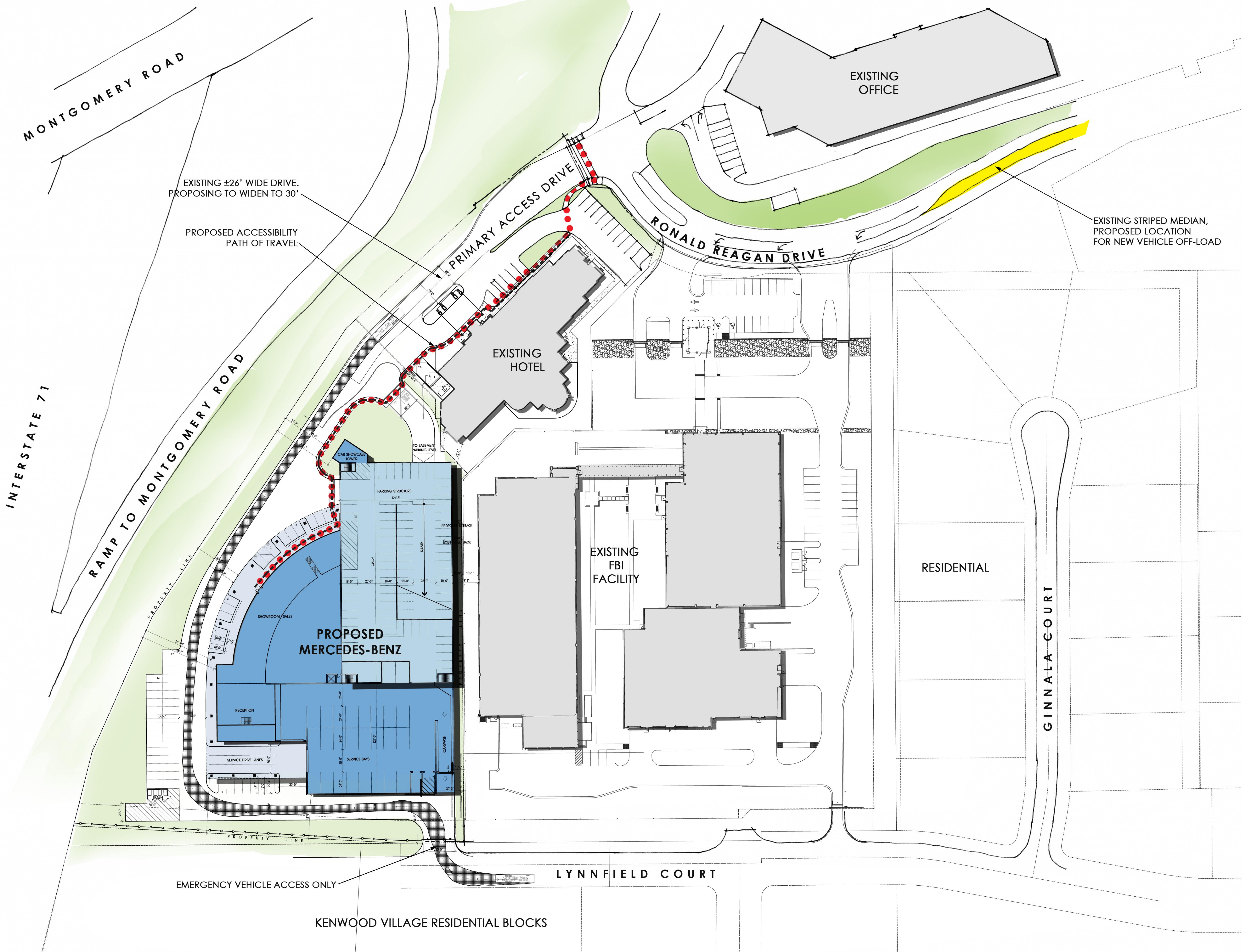

CLIENT:



Mercedes-Benz CINCINNATI, OHIO

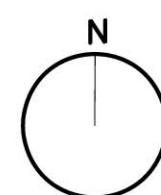

0 50' 100'

OFF-SITE IMPROVEMENT EXHIBIT

THIS DRAWING, AREA DELINEATION AND SUMMARIES, HARDSCAPE / LANDSCAPE AREAS ARE PRELIMINARY AND SUBJECT TO ADJUSTMENT. ANY PROPOSED DEVELOPMENT IS SUBJECT TO THE APPROVAL OF CLIENT AND GOVERNMENTAL AGENCIES. ALL DIMENSIONS AND SITE CONDITIONS ARE SUBJECT TO VERIFICATION.

05.23.17



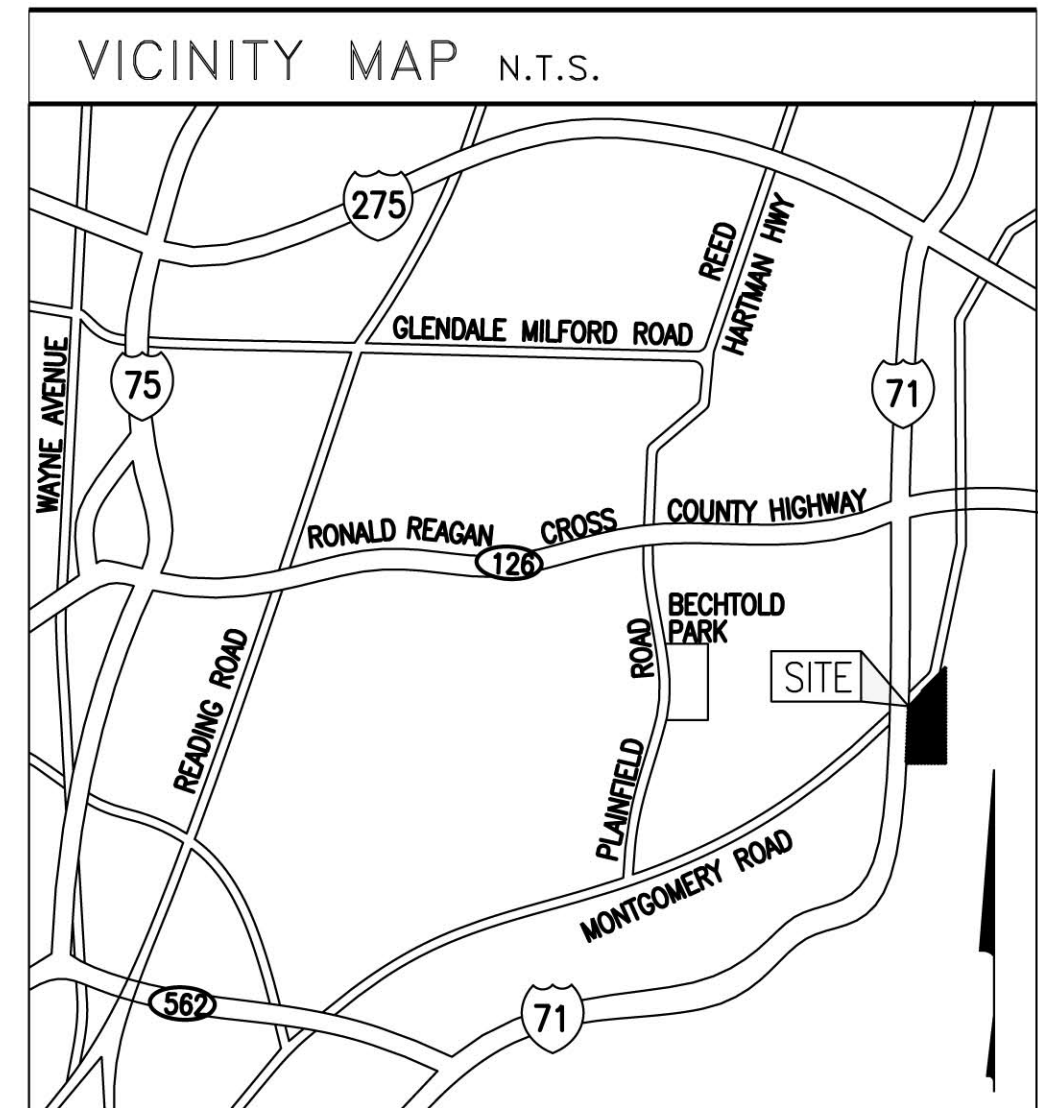
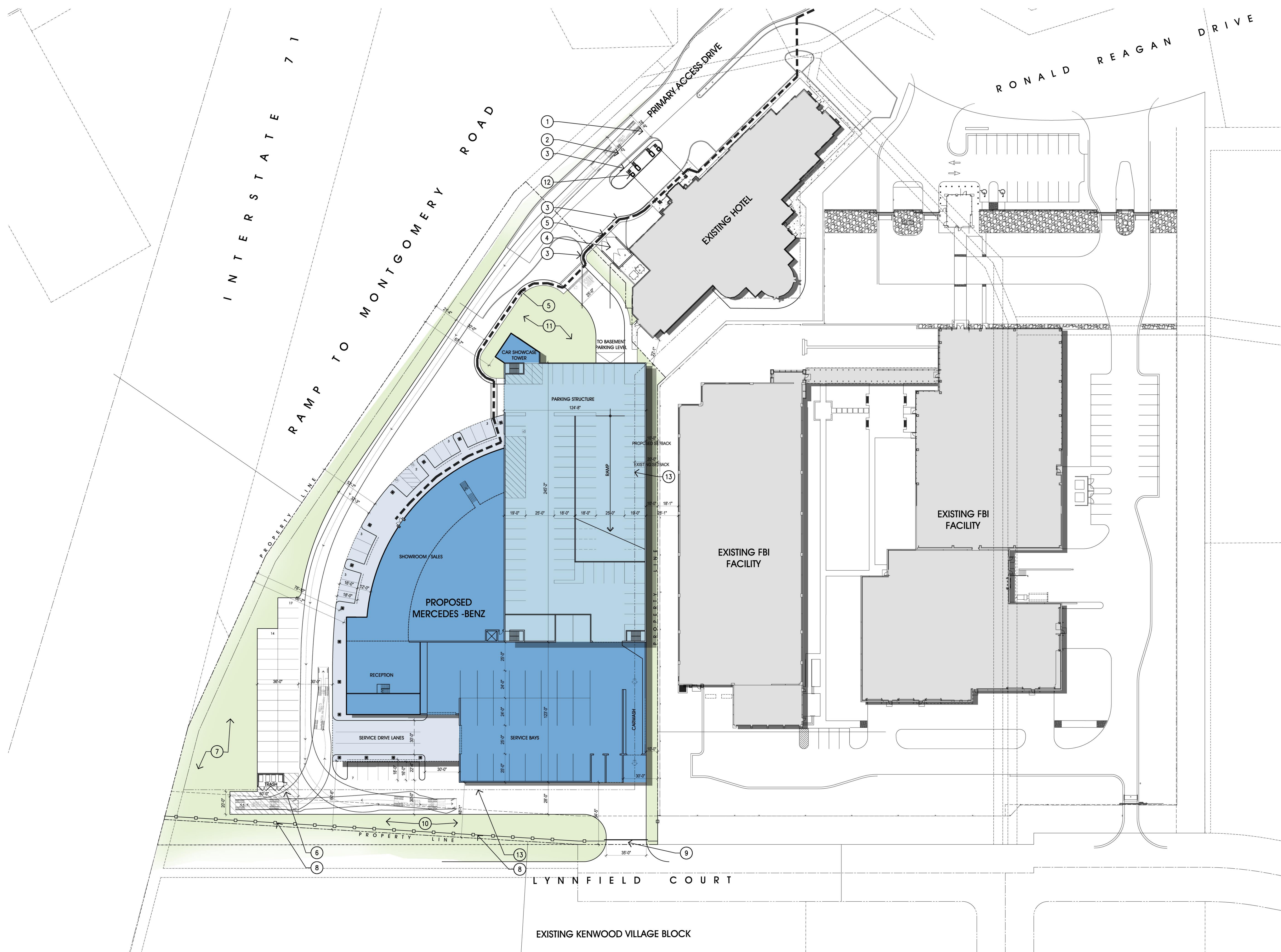

PROJECT SUMMARY:

PROJECT LOCATION:
THE GREENS OF KENWOOD
SYCAMORE TOWNSHIP,
HAMILTON COUNTY-OHIO

CURRENT ZONING: OO - OFFICE DISTRICT WITH PLANNED UNIT DEVELOPMENT (PUD) OVERLAY
PROPOSED USE: MERCEDES-BENZ DEALERSHIP

	S.F. (+/-)	ACREAGE	PARKING
SITE AREA	3.81	165,963.6	
LOT COVERAGE	43.5%		
FAR	1.27		
BUILDING AREA			
GROUND LEVEL	43,097		
SHOWROOM, SALES, RECEPTION, OFFICES, ETC	19,561		
SERVICE AREA	23,536		
BASEMENT LEVEL			
PARTS & SUPPORT AREA	11,086		
MEZZANINE LEVEL			
OFFICES & MEETING	12,020		
PARKING STRUCTURE	144,527		
BASEMENT	30,482		100
LEVEL1	29,175		84
(MEZZANINE) LEVEL2	31,099		98
LEVEL 3	31,099		98
(ROOF)LEVEL 4	22,672		69
SITE PARKING			52
TOTAL BUILDING AREA	210,730		
TOTAL PARKING PROVIDED			501

KEY NOTES:

- 1 EXISTING ACCESS DRIVE
- 2 PROPOSED WIDENING ACCESS DRIVE TO 30'
- 3 PROPOSED MODIFIED CURB AT HOTEL
- 4 EXISTING HOTEL TRASH ENCLOSURE
- 5 ACCESSIBLE PATH OF TRAVEL
- 6 TRASH AND LOADING
- 7 RETENTION AREA
- 8 TUBULAR FENCING
- 9 EMERGENCY VEHICLE ACCESS ONLY
- 10 DENSE LANDSCAPING
- 11 LANDSCAPING
- 12 EXISTING HOTEL PORTE-COCHERE COLUMNS
- 13 EXISTING SETBACK

CLIENT:

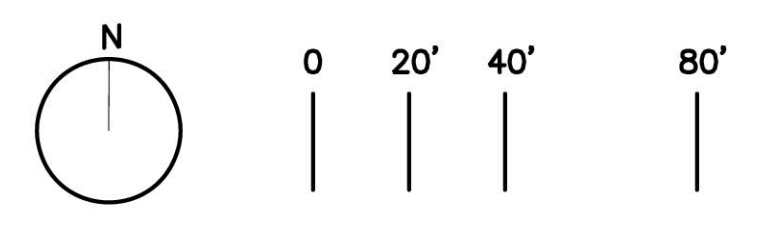

ARCHITECTURAL SITE PLAN

THIS DRAWING, AREA DELINEATION AND SUMMARIES, HARDSCAPE / LANDSCAPE AREAS ARE PRELIMINARY AND SUBJECT TO ADJUSTMENT. ANY PROPOSED DEVELOPMENT IS SUBJECT TO THE APPROVAL OF CLIENT AND GOVERNMENTAL AGENCIES. ALL DIMENSIONS AND SITE CONDITIONS ARE SUBJECT TO VERIFICATION.

05.23.17



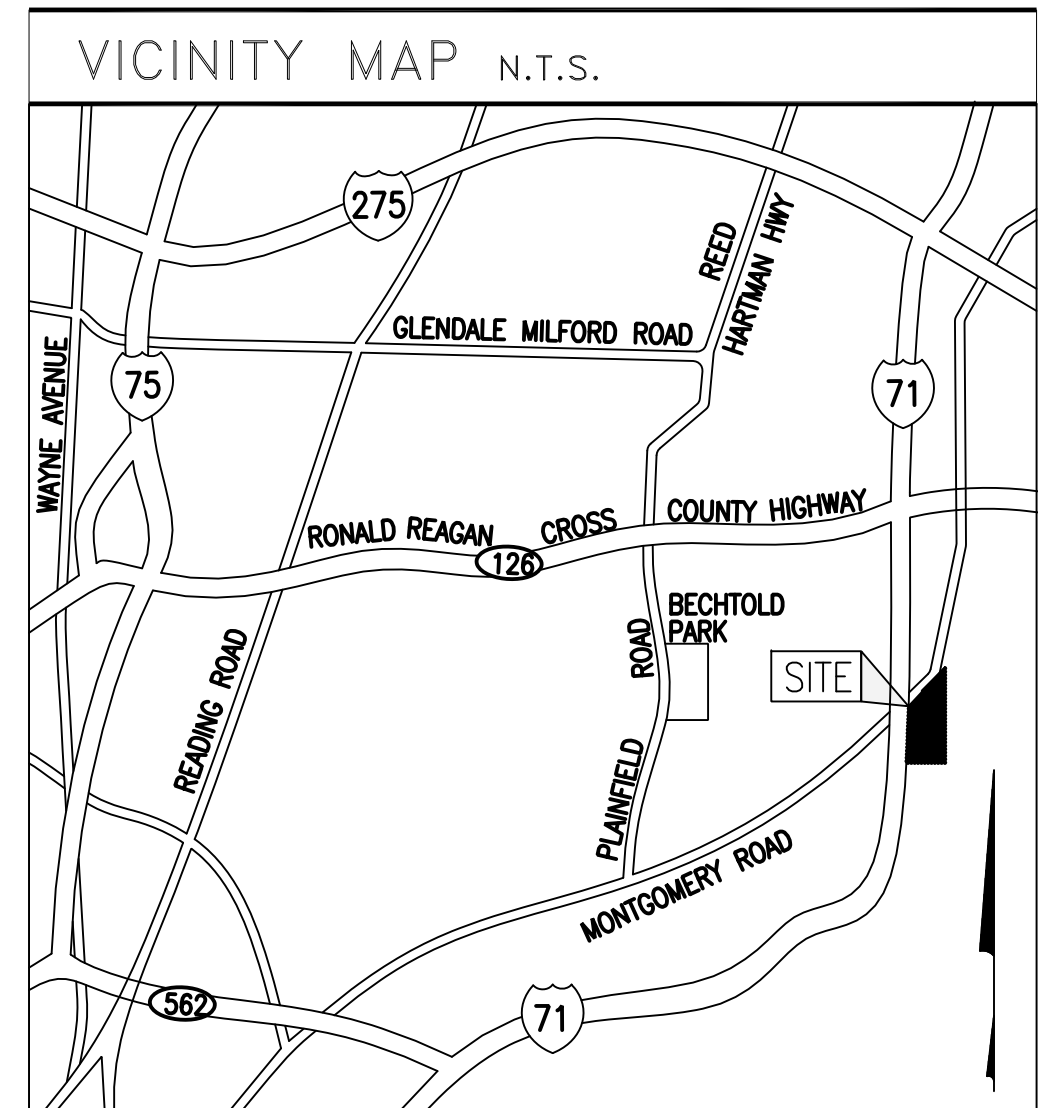
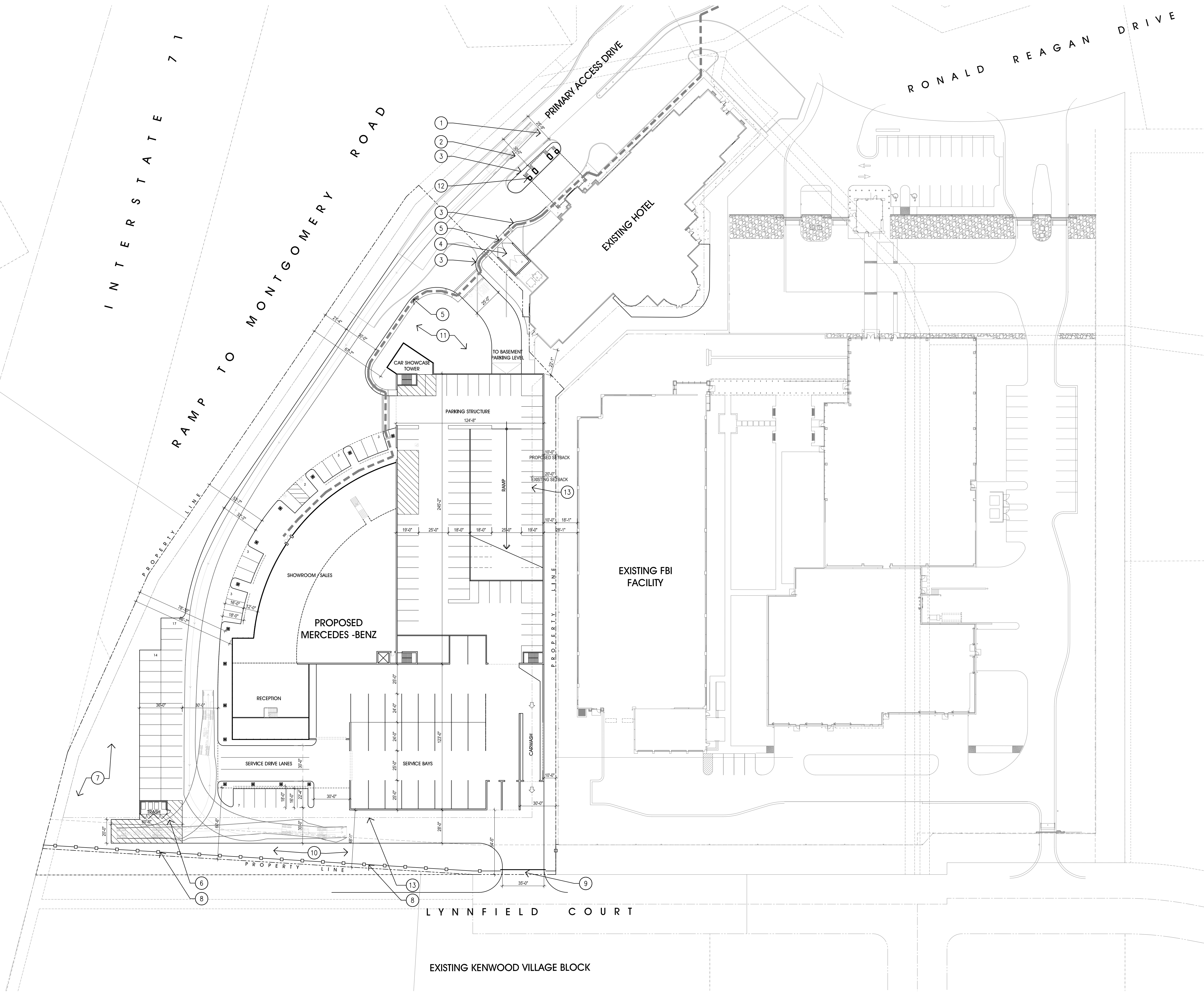

PROJECT SUMMARY:

PROJECT LOCATION: THE GREENS OF KENWOOD SYCAMORE TOWNSHIP, HAMILTON COUNTY-OHIO			
CURRENT ZONING: OO - OFFICE DISTRICT WITH PLANNED UNIT DEVELOPMENT (PUD) OVERLAY			
PROPOSED USE: MERCEDES-BENZ DEALERSHIP			
	S.F. (+/-)	ACREAGE	PARKING
SITE AREA	3.81	165,963.6	
LOT COVERAGE	43.5%		
FAR	1.27		
BUILDING AREA			
GROUND LEVEL	43,097		
SHOWROOM, SALES, RECEPTION, OFFICES, ETC			
	19,561		
SERVICE AREA			
	23,536		
BASEMENT LEVEL			
PARTS & SUPPORT AREA			
	11,086		
MEZZANINE LEVEL			
OFFICES & MEETING			
	12,020		
PARKING STRUCTURE	144,527		
BASEMENT			
	30,482		100
LEVEL1			
	29,175		84
(MEZZANINE) LEVEL2			
	31,099		98
LEVEL 3			
	31,099		98
(ROOF)LEVEL 4			
	22,672		69
SITE PARKING			52
TOTAL BUILDING AREA	210,730		
TOTAL PARKING PROVIDED			501

KEY NOTES:

- 1 EXISTING ACCESS DRIVE
- 2 PROPOSED WIDENING ACCESS DRIVE TO 30'
- 3 PROPOSED MODIFIED CURB AT HOTEL
- 4 EXISTING HOTEL TRASH ENCLOSURE
- 5 ACCESSIBLE PATH OF TRAVEL
- 6 TRASH AND LOADING
- 7 RETENTION AREA
- 8 TUBULAR FENCING
- 9 EMERGENCY VEHICLE ACCESS ONLY
- 10 DENSE LANDSCAPING
- 11 LANDSCAPING
- 12 EXISTING HOTEL PORTE-COCHERE COLUMNS
- 13 EXISTING SETBACK

CLIENT:

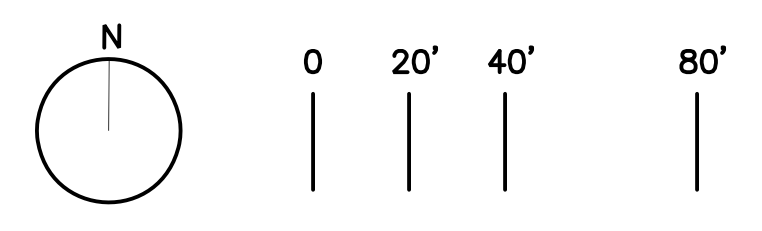

ARCHITECTURAL SITE PLAN

THIS DRAWING, AREA DELINEATION AND SUMMARIES, HARDSCAPE / LANDSCAPE AREAS ARE PRELIMINARY AND SUBJECT TO ADJUSTMENT. ANY PROPOSED DEVELOPMENT IS SUBJECT TO THE APPROVAL OF CLIENT AND GOVERNMENTAL AGENCIES. ALL DIMENSIONS AND SITE CONDITIONS ARE SUBJECT TO VERIFICATION.

05.23.17

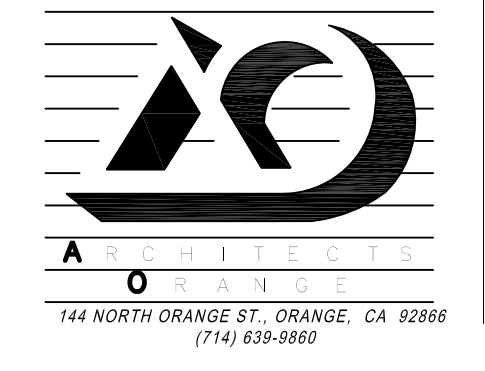

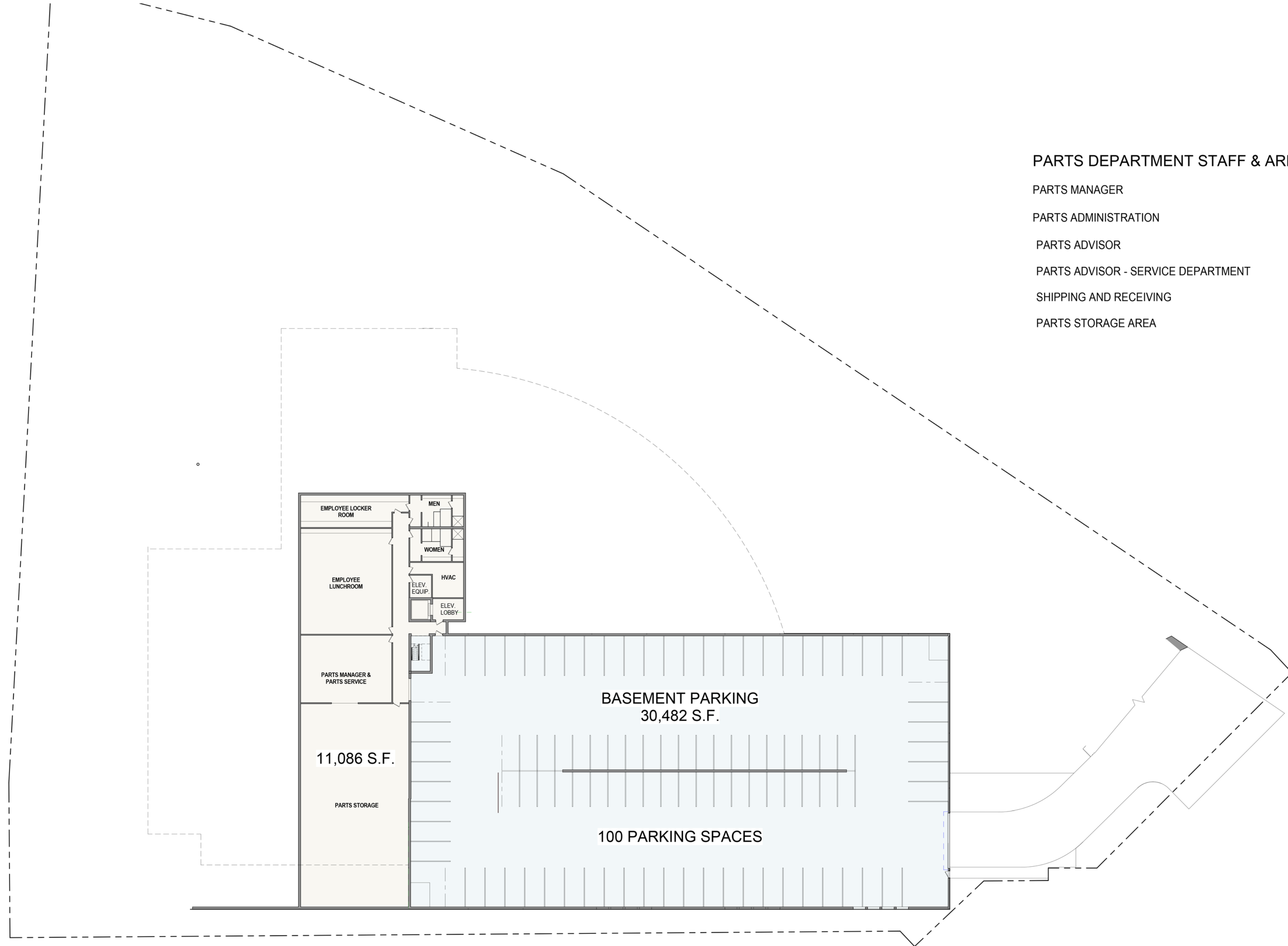

- PARTS DEPARTMENT STAFF & AREA REQUIREMENT**
- PARTS MANAGER
 - PARTS ADMINISTRATION
 - PARTS ADVISOR
 - PARTS ADVISOR - SERVICE DEPARTMENT
 - SHIPPING AND RECEIVING
 - PARTS STORAGE AREA

CLIENT:



BASEMENT LEVEL - PLAN

THIS DRAWING, AREA DELINEATION AND SUMMARIES, HARDSCAPE / LANDSCAPE AREAS ARE PRELIMINARY AND SUBJECT TO ADJUSTMENT. ANY PROPOSED DEVELOPMENT IS SUBJECT TO THE APPROVAL OF CLIENT AND GOVERNMENTAL AGENCIES. ALL DIMENSIONS AND SITE CONDITIONS ARE SUBJECT TO VERIFICATION.

05 . 23 . 17



MB AREA REQUIREMENTS

1. GENERAL SALES MANAGER
2. SALES MANAGER
3. PRE OWNED MANAGER
4. ASSIST. SALES MANAGER
5. TRAINING
6. CONFERENCE/TRAINING RM
7. SALES ADMINISTRATION
8. SMART CARS
9. SMART CARS
10. DEALER/GENERAL MANAGER
11. BUSINESS DEVELOP. CENTER
12. BUSINESS DEVELOP. CENTER
13. BUSINESS DEVELOP. CENTER
14. F & i MANAGER
15. F & i OFFICE
16. ADMINISTRATION ASSISTANT
17. ADMINISTRATION ASSISTANT
18. ADMINISTRATION ASSISTANT
19. VACANT
20. VACANT
21. JANITOR
22. MEN
23. WOMEN
24. CASHIER & CAR RENTAL DESK
25. FAX & COPIER LOCATION
26. CUSTOMER LOUNGE
27. SERVICE MANAGER + ADMIN ASSIST
- 27a. SHOP FORMAN (2)
28. GREETER
29. SERVICE ADVISOR
30. SERVICE ADVISOR
31. SERVICE ADVISOR
32. SERVICE ADVISOR
33. SERVICE ADMINISTRATION
34. SERVICE ADMINISTRATION
35. SERVICE ADMINISTRATION
36. SERVICE ADMINISTRATION
37. TECHNICIAN'S HALL & LIBRARY
38. COFFEE BAR & ACCES DISPLAY
SMART + BOUTIQUE AREA
39. SHOW ROOM DISPLAY
40. SHOW ROOM GREETER
41. NEW VEHICLE DELIVERY

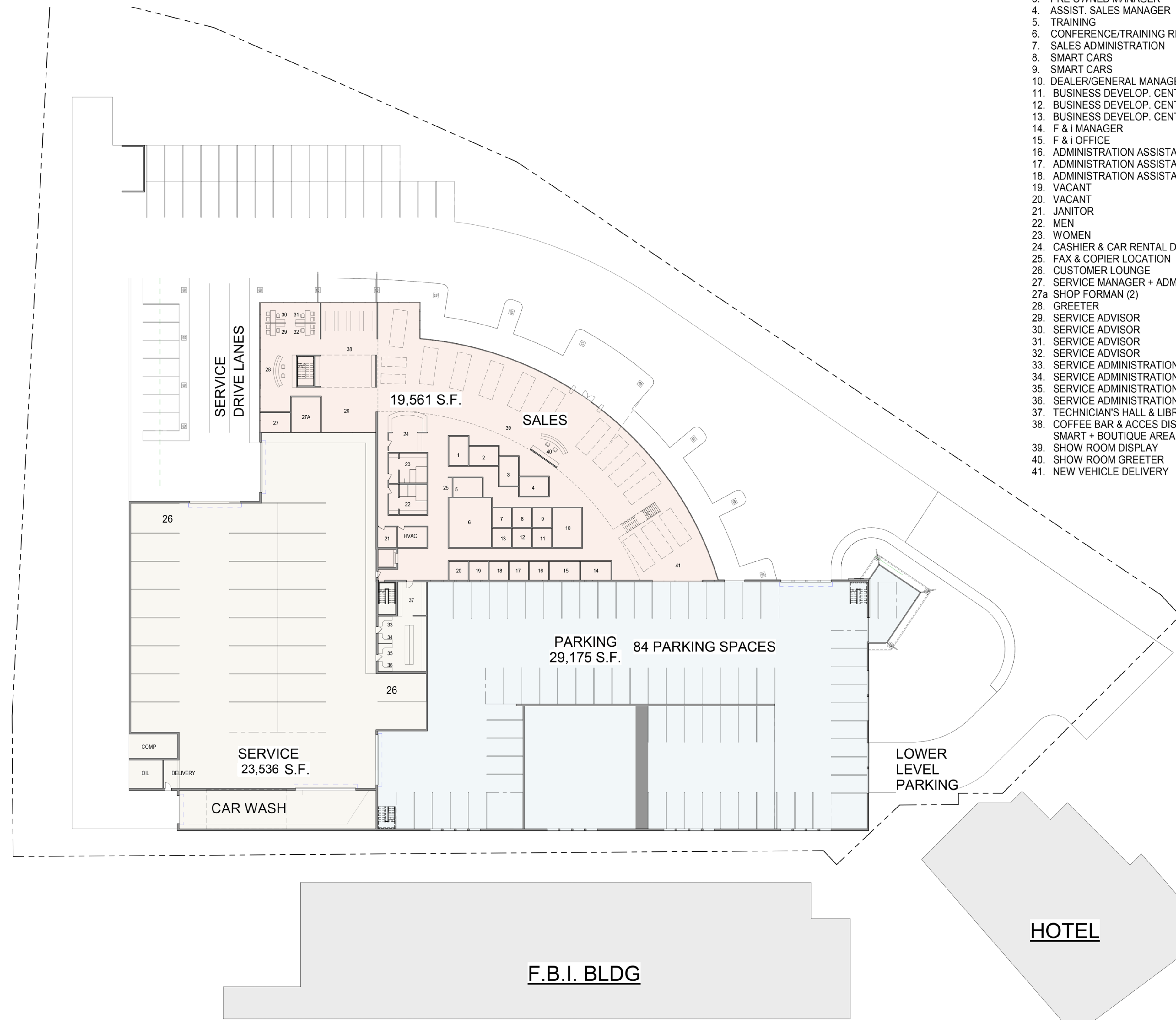

MB REQUIREMENTS

- 41. OFFICE MANAGER
- 42. OFFICE ADMIN
- 43. OFFICE ADMIN
- 44. OFFICE ADMIN
- 45. OFFICE ADMIN
- 46. OFFICE ADMIN
- 47. STORAGE/FILE ROOM
- 48. COMPUTER ROOM
- 49. COPIER ROOM
- 50. LUNCH ROOM
- 51. WOMENS RESTROOM
- 52. MENS RESTROOM
- 53. JANITOR
- 54-62 (9) PCLT SALES CONSULT.

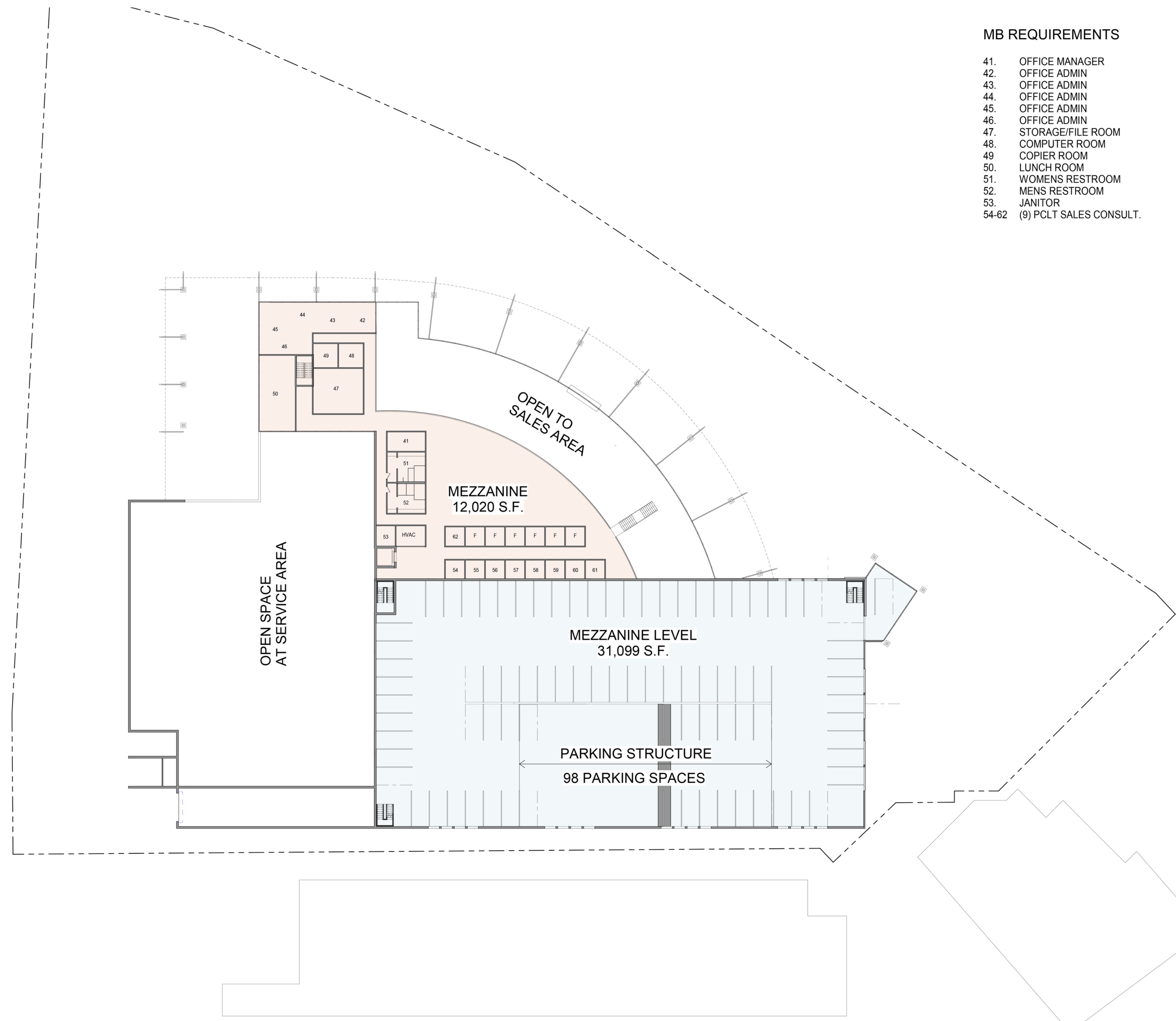

CLIENT:

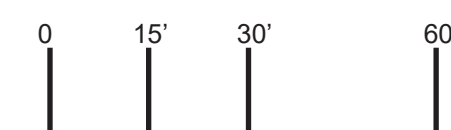

MEZZANINE (SECOND LEVEL) - PLAN

THIS DRAWING, AREA DELINEATION AND SUMMARIES, HARDSCAPE / LANDSCAPE AREAS ARE PRELIMINARY AND SUBJECT TO ADJUSTMENT. ANY PROPOSED DEVELOPMENT IS SUBJECT TO THE APPROVAL OF CLIENT AND GOVERNMENTAL AGENCIES. ALL DIMENSIONS AND SITE CONDITIONS ARE SUBJECT TO VERIFICATION.

05 . 23 . 17



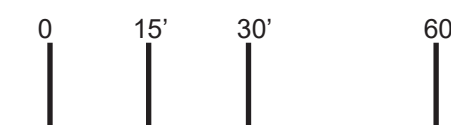
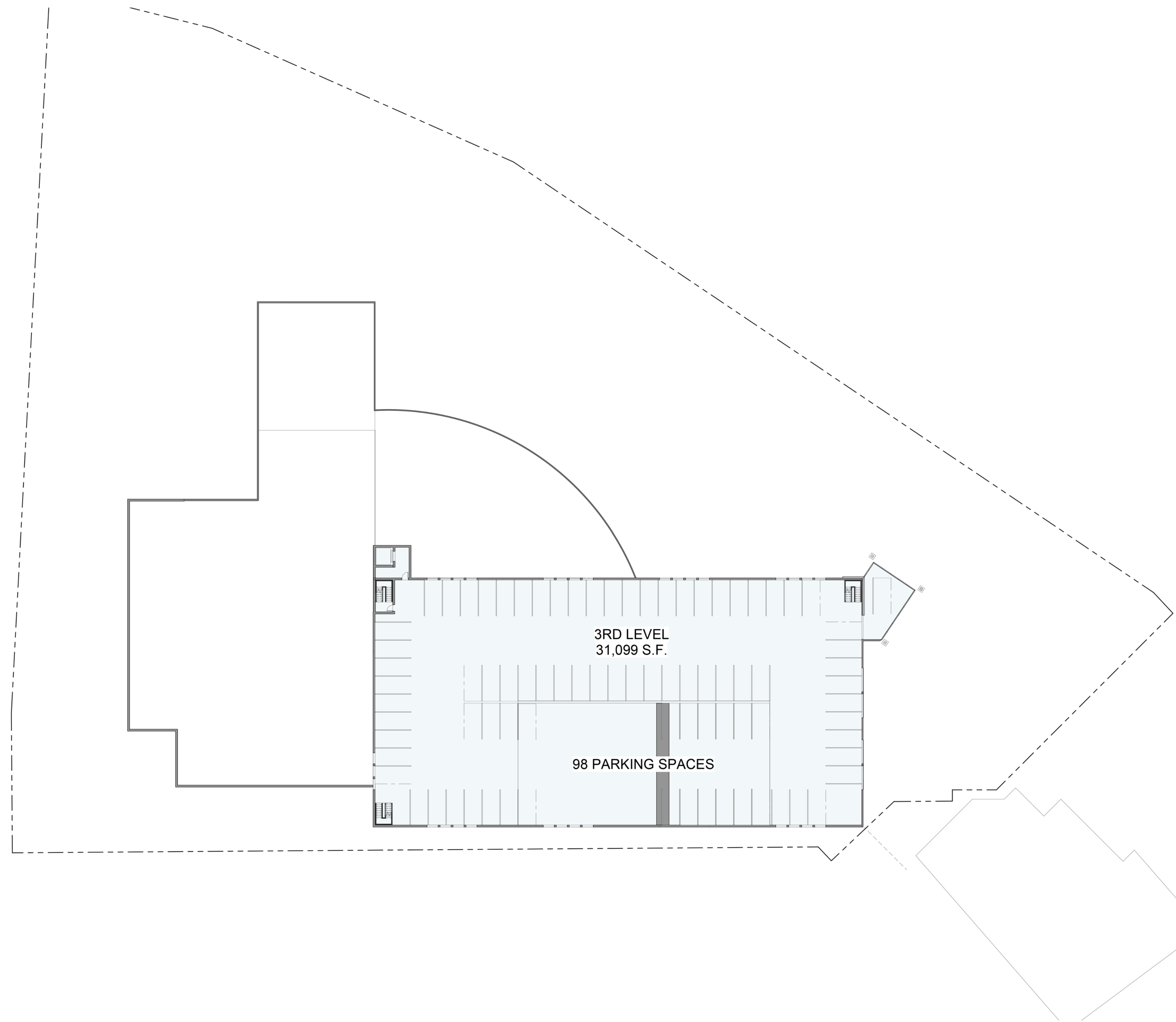

THIRD LEVEL - PLAN

THIS DRAWING, AREA DELINEATION AND SUMMARIES, HARDSCAPE / LANDSCAPE AREAS ARE PRELIMINARY AND SUBJECT TO ADJUSTMENT. ANY PROPOSED DEVELOPMENT IS SUBJECT TO THE APPROVAL OF CLIENT AND GOVERNMENTAL AGENCIES. ALL DIMENSIONS AND SITE CONDITIONS ARE SUBJECT TO VERIFICATION.



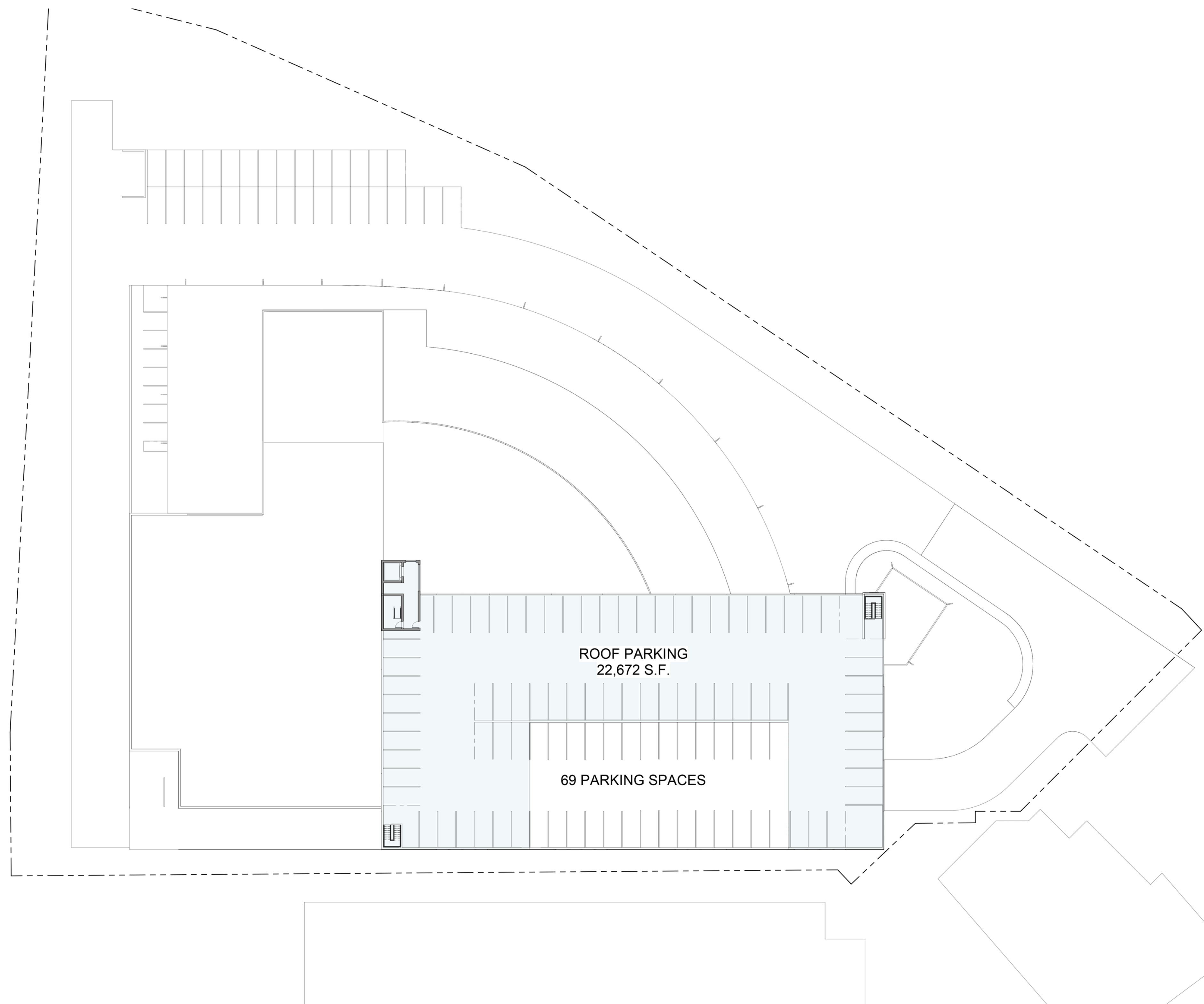

CLIENT:

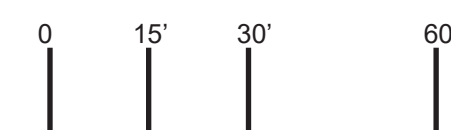

ROOF LEVEL - PLAN

THIS DRAWING, AREA DELINEATION AND SUMMARIES, HARDSCAPE / LANDSCAPE AREAS ARE PRELIMINARY AND SUBJECT TO ADJUSTMENT. ANY PROPOSED DEVELOPMENT IS SUBJECT TO THE APPROVAL OF CLIENT AND GOVERNMENTAL AGENCIES. ALL DIMENSIONS AND SITE CONDITIONS ARE SUBJECT TO VERIFICATION.

05 . 23 . 17



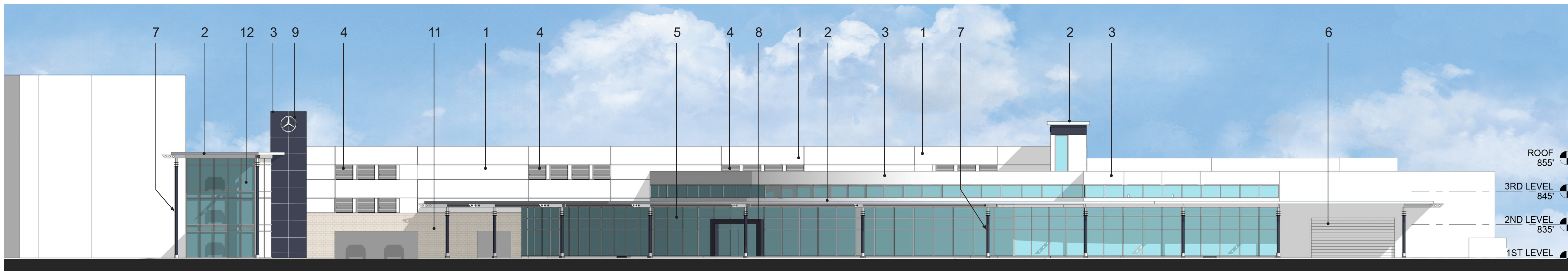

1 . WEST ELEVATION

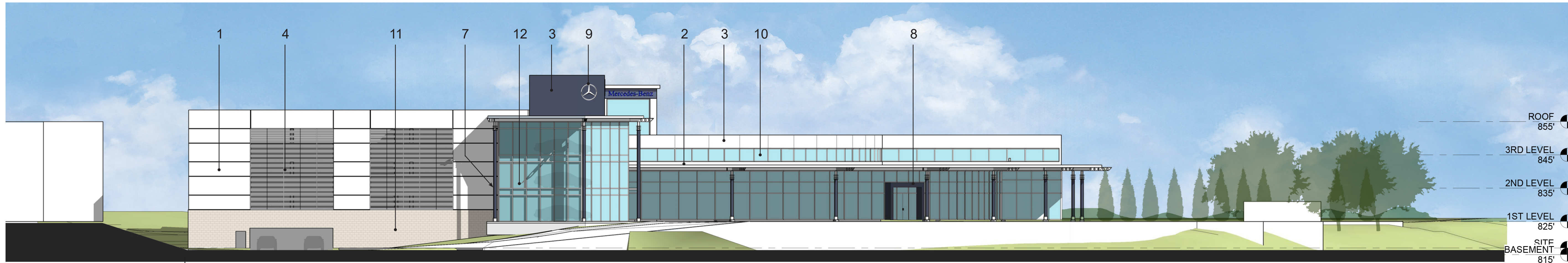

2 . NORTH ELEVATION

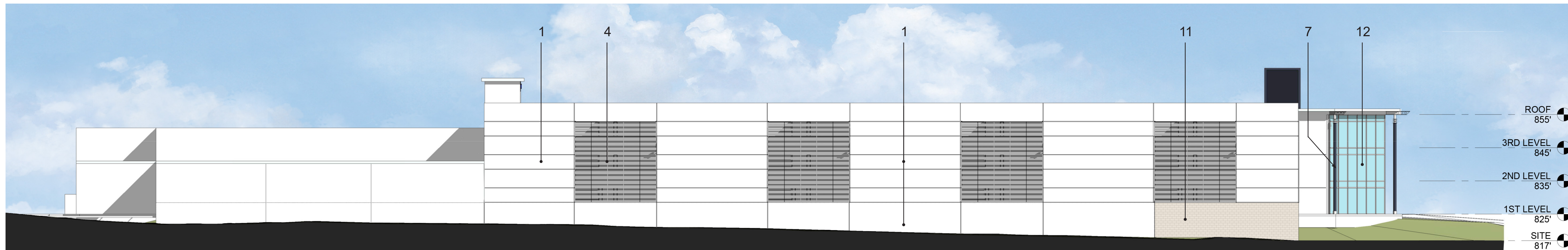

3 . EAST ELEVATION



4 . SOUTH ELEVATION

KEY NOTES

1. CAST-IN PLACE CONCRETE
2. METAL ROOF
3. COMPOSITE METAL PANEL
4. METAL LOUVER SCREENING
5. ALUMINUM STOREFRONT
6. OVERHEAD ROLL-UP DOOR
7. AUTOHAUS PREFAB. COLUMNS
8. AUTOHAUS ENTRY PORTAL
9. MERCEDES - BENZ IDENTITY SIGN
10. CLERESTORY WINDOW
11. STONE CLADDING
12. VEHICLE DISPLAY GLASS TOWER

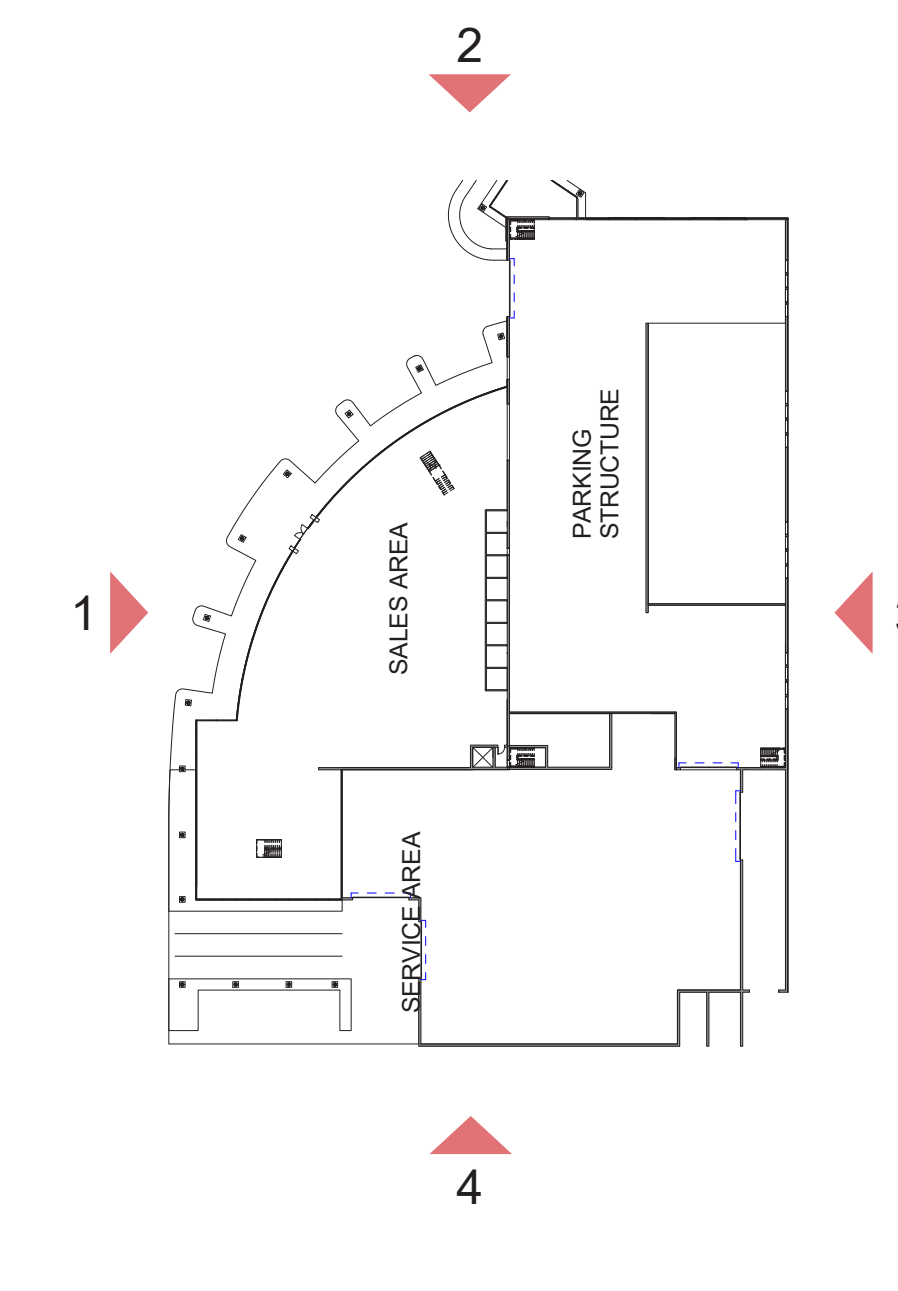

KEY PLAN

CLIENT:

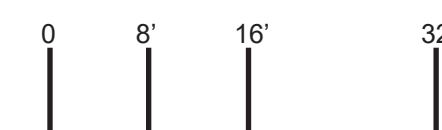

BUILDING ELEVATIONS

THIS DRAWING, AREA DELINEATION AND SUMMARIES, HARDSCAPE / LANDSCAPE AREAS ARE PRELIMINARY AND SUBJECT TO ADJUSTMENT. ANY PROPOSED DEVELOPMENT IS SUBJECT TO THE APPROVAL OF CLIENT AND GOVERNMENTAL AGENCIES. ALL DIMENSIONS AND SITE CONDITIONS ARE SUBJECT TO VERIFICATION.

05 . 23 . 17



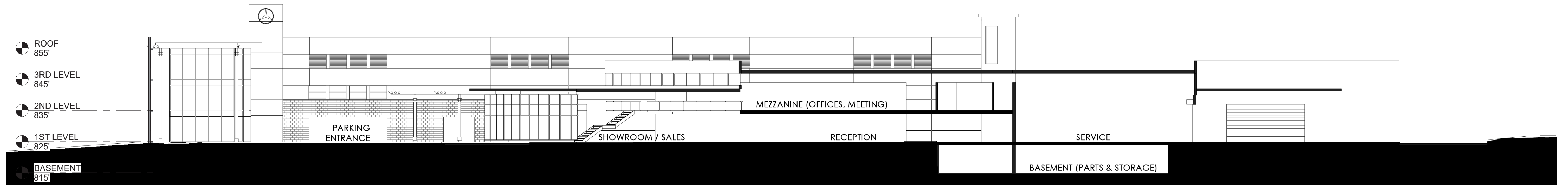

1 . SECTION A A

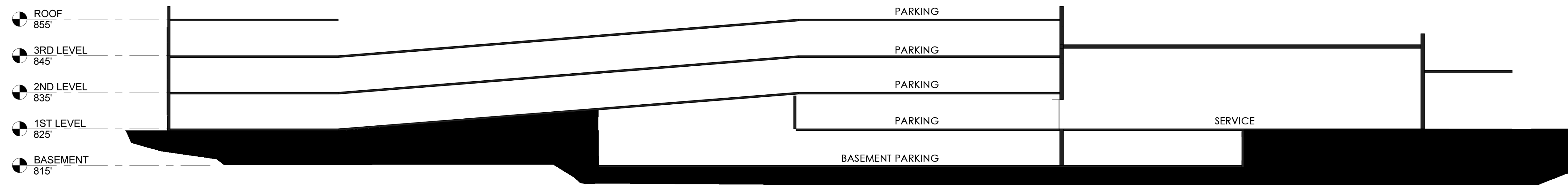

2 . SECTION B B

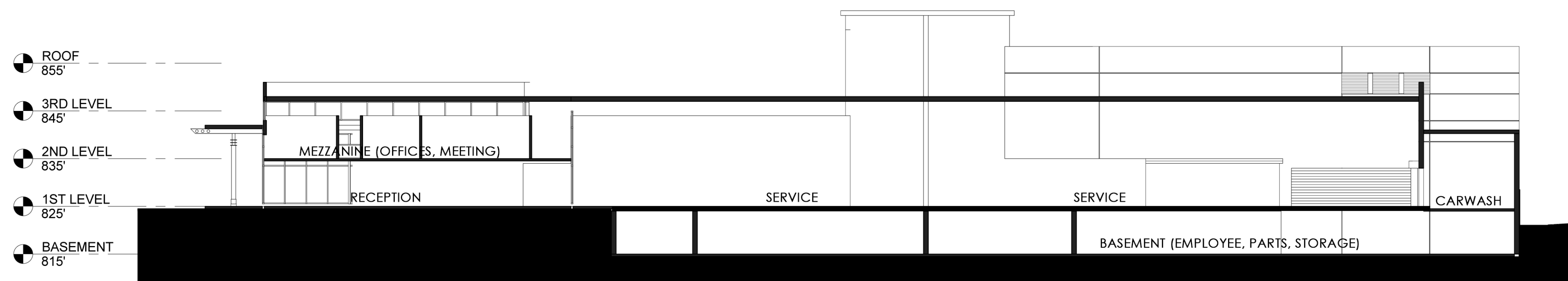

3 . SECTION C C

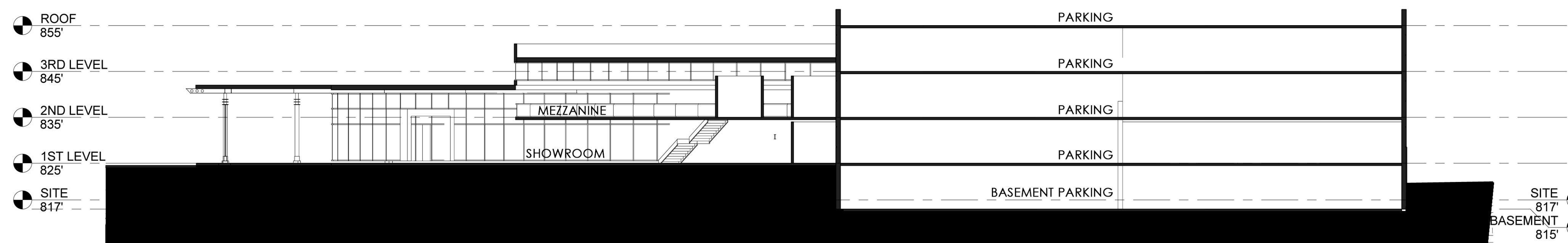

4 . SECTION D D

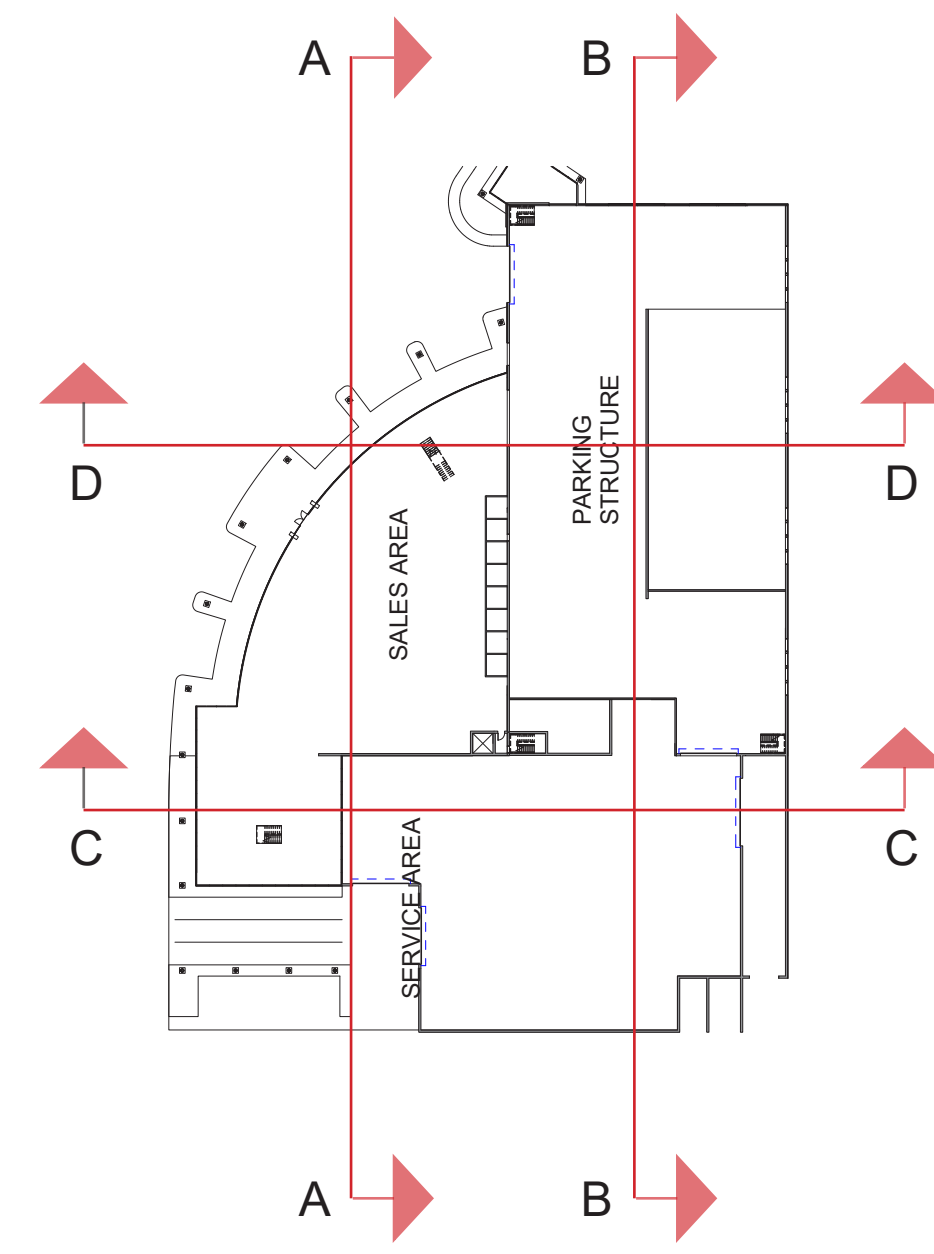

KEY PLAN

CLIENT:



BUILDING SECTIONS

THIS DRAWING, AREA DELINEATION AND SUMMARIES, HARDSCAPE / LANDSCAPE AREAS ARE PRELIMINARY AND SUBJECT TO ADJUSTMENT. ANY PROPOSED DEVELOPMENT IS SUBJECT TO THE APPROVAL OF CLIENT AND GOVERNMENTAL AGENCIES. ALL DIMENSIONS AND SITE CONDITIONS ARE SUBJECT TO VERIFICATION.

05 . 23 . 17



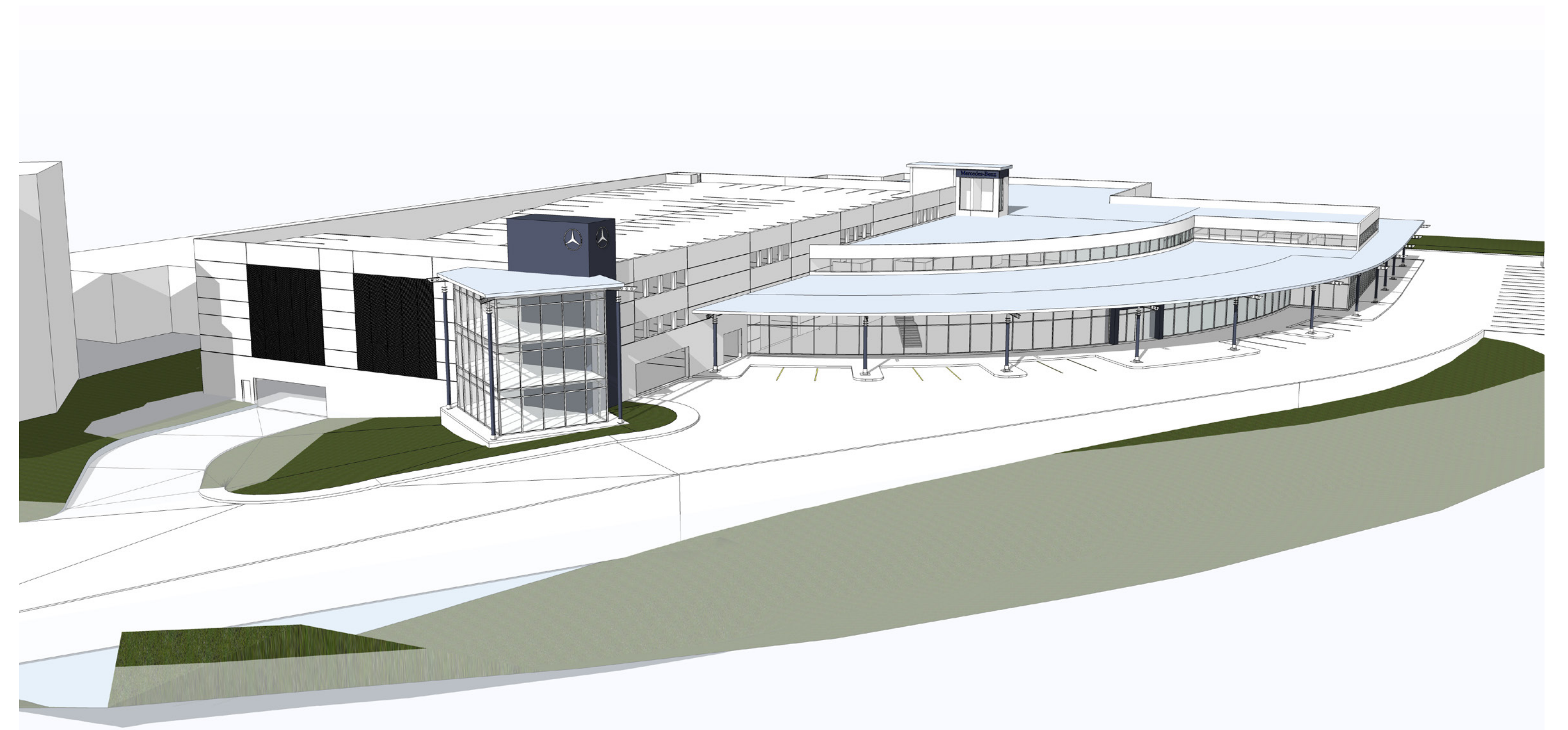
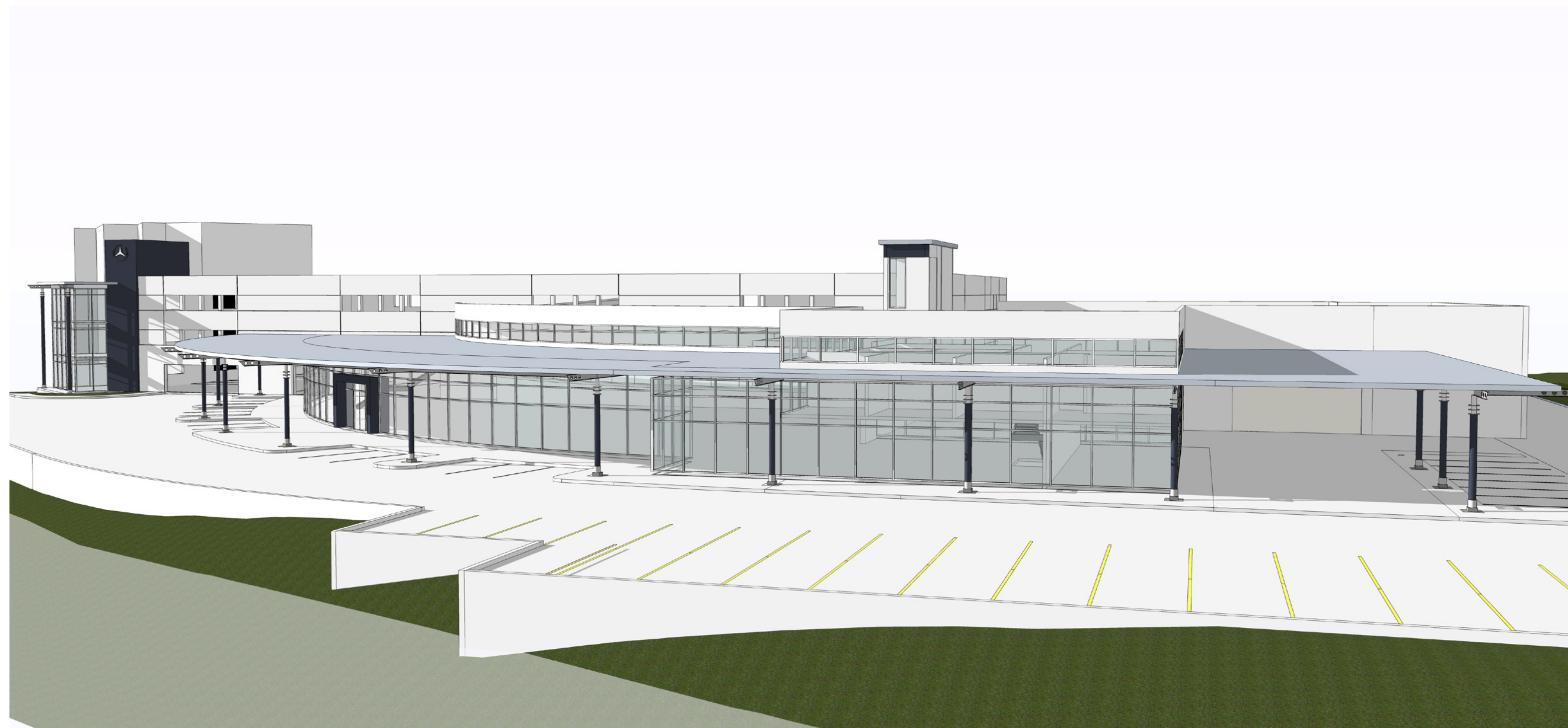
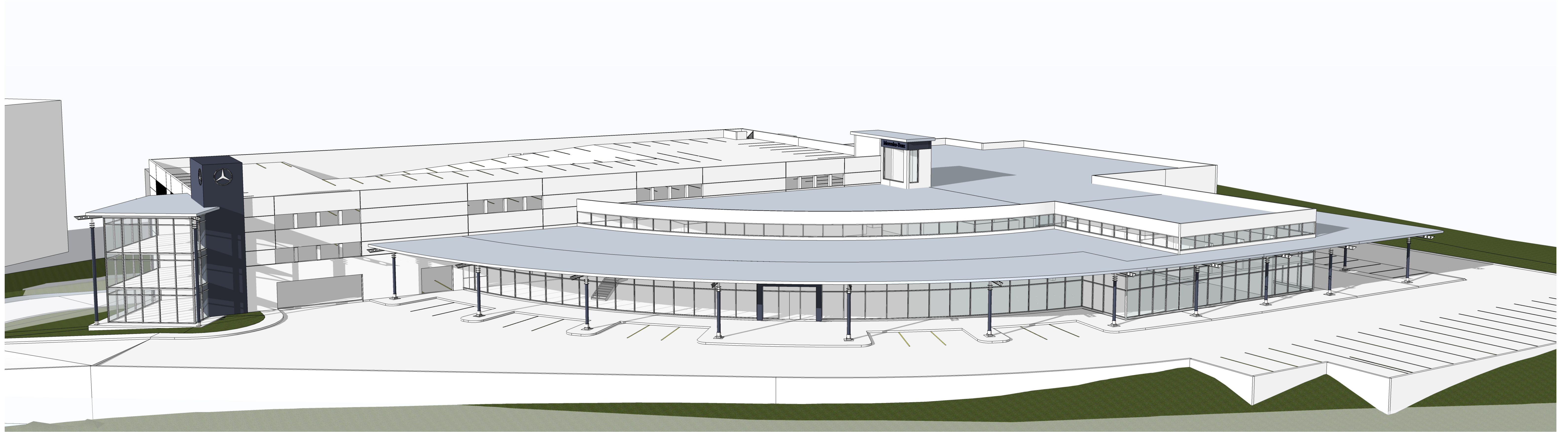



BUFFER REQUIREMENTS - MATRIX

PER CHAPTER 14: BUFFER YARDS AND RESOURCE PROTECTION, OFFICIAL SYCAMORE TOWNSHIP ZONING RESOLUTION, SYCAMORE TWP., OHIO.

LAND USES AND BUFFER REQUIREMENTS (TABLE 14A/ FIG.14A)
 PUD AS LAND USE TYPE IV, KENWOOD OLDE TOWNE AS LAND USE TYPE II.
 BUFFER REQUIRED: BOUNDARY BUFFER A +30'.

BOUNDARY BUFFER A REQUIREMENTS (MIN. 10' WIDE BUFFER) (FIG.14A)
 PER 100 LINEAR FEET: 5 CANOPY TREES AND 15 SHRUBS.
 SHARED SOUTH PROPERTY LINE LENGTH: 433'
 REQUIRED BUFFER PLANTING:
 -22 (5x4.33) CANOPY TREES (CAN REPLACE 1 CANOPY WITH 2 EVERGREEN OR UNDERSTORY TREES)
 -65 (15x4.33) SHRUBS
 -30 EXTRA FEET OF BUFFER DEPTH (+INITIAL 10')

STREETSCAPE BUFFER REQUIREMENTS- OFFICE/INDUSTRIAL
 PER 100 LINEAR FEET: 2.5 CANOPY TREES AND 20 SHRUBS
 STREETSCAPE LENGTH ALONG I71 R/W: 635'
 REQUIRED BUFFER PLANTING:
 -16 (2.5x6.35) CANOPY TREES
 -127 (20x6.35) SHRUBS

PROPOSED BOUNDARY BUFFER DESIGN (VARIANCE REQUEST)
 -401 LF 6' ALUMINUM DECORATIVE FENCE
 *POWDER-COATED BLACK
 -3 CANOPY TREES
 -28 EVERGREEN TREES
 -2 UNDERSTORY TREES
 -6 EVERGREEN SHRUBS
 -17 DECIDUOUS SHRUBS
 -237 SF ORNAMENTAL GRASS/ GROUND COVER

*EXISTING VEGETATION TO BE INSPECTED BY CERTIFIED ARBORIST TO DETERMINE FEASIBILITY OF PRESERVATION VS. REMOVAL.

PROPOSED STREETSCAPE BUFFER DESIGN (VARIANCE REQUEST)
 -3 CANOPY TREES
 -44 EVERGREEN SHRUBS

PLANT SCHEDULE SOUTH PL BUFFER

DECIDUOUS TREES	QTY	BOTANICAL NAME / COMMON NAME	CONT	CAL	SIZE
BET HER	3	Betula nigra 'Heritage' / Heritage River Birch	B & B	2.0'	Cal

EVERGREEN TREES	QTY	BOTANICAL NAME / COMMON NAME	CONT	CAL	SIZE
JUN H13	12	Juniperus chinensis 'Hooks' / Hooks Juniper	B & B		8-10' HL
PIC OMO	6	Picea omarika / Serbian Spruce	B & B		6-8' HL
PIC G22	6	Picea pungens 'Glasca' / Colorado Blue Spruce	B & B		6-8' HL

ORNAMENTAL TREES	QTY	BOTANICAL NAME / COMMON NAME	CONT	CAL	SIZE
CER FOR	2	Cercis canadensis 'Forest Pansy' TM / Forest Pansy Redbud	B & B	1.5'	Cal

DECIDUOUS SHRUBS	QTY	BOTANICAL NAME / COMMON NAME	SIZE	HEIGHT	FIELDS
VIB RHY	17	Viburnum x rhytidophylloides 'Alleghany' / Alleghany Viburnum	B&B	36"	HL

EVERGREEN SHRUBS	QTY	BOTANICAL NAME / COMMON NAME	SIZE	HEIGHT	FIELDS
JUN SEA	6	Juniperus chinensis 'Sea Green' / Sea Green Juniper	B&B	30"	HL

ORNAMENTAL GRASSES & GROUNDCOVERS	QTY	BOTANICAL NAME / COMMON NAME	SIZE	HEIGHT	FIELDS
FES EL2	237	Festuca glauca 'Elijah Blue' / Blue Fescue	3 gal		

PLANT SCHEDULE STREETSCAPE BUFFER

DECIDUOUS TREES	QTY	BOTANICAL NAME / COMMON NAME	CONT	CAL	SIZE
GIN AUT	3	Ginkgo biloba 'Autumn Gold' TM / Maidenhair Tree	B & B	2'	Cal

EVERGREEN SHRUBS	QTY	BOTANICAL NAME / COMMON NAME	SIZE	HEIGHT	FIELDS
JUN SEA	44	Juniperus chinensis 'Sea Green' / Sea Green Juniper	B&B	30"	HL

PLANT SCHEDULE ENTRANCE LANDSCAPE

DECIDUOUS TREES	QTY	BOTANICAL NAME / COMMON NAME	CONT	CAL	SIZE
ACE AUT	1	Acer rubrum 'Autumn Blaze' / Autumn Blaze Red Maple	B & B	2.0'	Cal

EVERGREEN TREES	QTY	BOTANICAL NAME / COMMON NAME	CONT	CAL	SIZE
PIC COL	1	Picea pungens 'Colorado Green' / Blue Spruce	B & B		6-8' HL

DECIDUOUS SHRUBS	QTY	BOTANICAL NAME / COMMON NAME	SIZE	HEIGHT	FIELDS
FOR LYN	10	Forsythia x intermedia 'Lynwood Gold' / Lynwood Gold Forsythia	B&B	36"	HL
RHU TIG	38	Rhus typhina 'Tiger Eyes' / Tiger Eyes Sumac	B & B	24"	HL

EVERGREEN SHRUBS	QTY	BOTANICAL NAME / COMMON NAME	SIZE	HEIGHT	FIELDS
JUN SEA	7	Juniperus chinensis 'Sea Green' / Sea Green Juniper	B&B	30"	HL

GROUNDCOVERS	QTY	BOTANICAL NAME / COMMON NAME	CONT	FIELD2	FIELDS	SPACING
LIR SP2	400	Liriope spicata 'Silver Dragon' / Creeping Lily Turf	1 gal			18" o.c.

Plot time: May 23, 2017 - 7:46am
 Drawing name: J:\2017\17-0122\LA\CONCEPT2.dwg - Layout Tab: Code Planting-con2

THIS DOCUMENT AND ALL RELATED DETAIL DRAWINGS, SPECIFICATIONS, AND ELECTRONIC MEDIA PREPARED OR FURNISHED BY BAYER BECKER (BB), ARE INSTRUMENTS OF BB'S PROFESSIONAL SERVICE, AND IS THE EXCLUSIVE PROPERTY OF BB. NO DISCLOSURE, USE, REPRODUCTION OR DUPLICATION IN WHOLE OR IN PART, MAY BE MADE WITHOUT WRITTEN PERMISSION OF BB, AND IS DONE SO AT USER'S SOLE RISK. COPYRIGHT - ALL RIGHTS RESERVED.

Item	Revision Description	Date	Drawn	Chk

Mercedes-Benz
CINCINNATI, OHIO

THE GREENS OF KENWOOD
 SYCAMORE TOWNSHIP
 HAMILTON COUNTY, OHIO

CODE BUFFER PLANTING PLAN

www.bayerbecker.com
 1404 Race Street, Suite 204
 Cincinnati, OH 45202 - 513.634.6151

Scale: 1" = 30'

Drawing:	17-0122 LA CONCEPT2
Drawn by:	SAL
Checked by:	JEC
Issue Date:	05-23-17
Sheet:	LCON

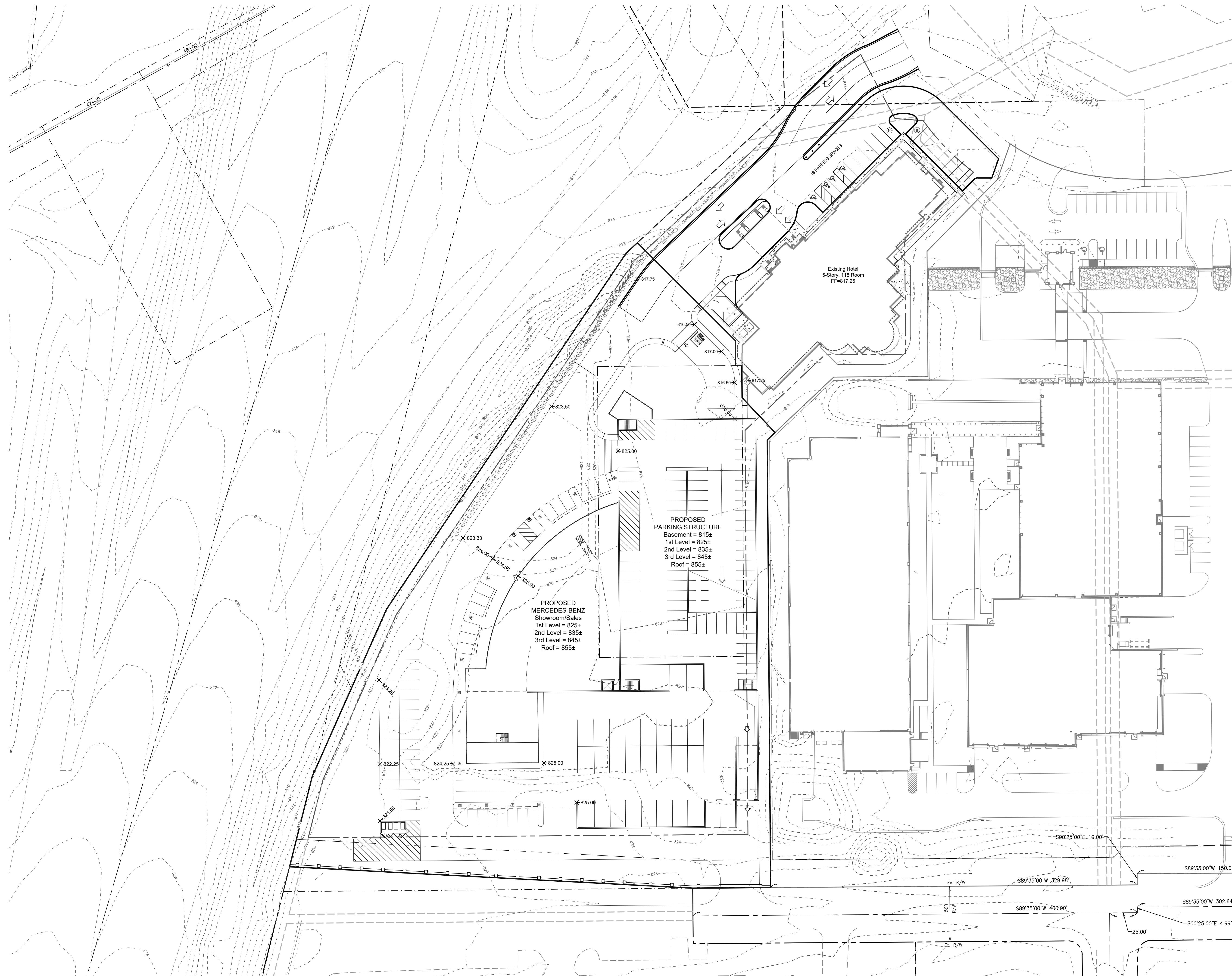

Know what's below.
Call before you dig.

1-800-362-2764
OHIO UTILITIES PROTECTION SERVICE (OUPS)
LOCATION OF ALL EXISTING UTILITIES TO BE
DETERMINED IN THE FIELD PRIOR TO CONSTRUCTION

Revision Description

Item

Mercedes-Benz CINCINNATI, OHIO



Drawing:

Checked By:

Issue Date:

Sheet:

17-0122 SITE PLAN W TOPO

TDT

05-23-17

1 of 1

Mercedes-Benz CINCINNATI, OHIO

THE GREENS OF KENWOOD
SYCAMORE TOWNSHIP
HAMILTON COUNTY, OHIO
PRELIMINARY GRADING PLAN

www.bayerbecker.com
1404 Race Street, Suite 204
Cincinnati, OH 45202 - 513.834.6151



State Plane NAD83 GPS Observations



SCALE: 1" = 40'

THIS DOCUMENT AND ALL RELATED DETAIL DRAWINGS, SPECIFICATIONS, AND ELECTRONIC MEDIA PREPARED OR FURNISHED BY BAYER BECKER (BB), ARE INSTRUMENTS OF BB'S PROFESSIONAL SERVICE, AND IS THE EXCLUSIVE PROPERTY OF BB. NO DISCLOSURE, USE, REPRODUCTION, OR DUPLICATION IN WHOLE OR IN PART, MAY BE MADE WITHOUT WRITTEN PERMISSION OF BB, AND IS DONE SO AT USER'S SOLE RISK. COPYRIGHT - ALL RIGHTS RESERVED.

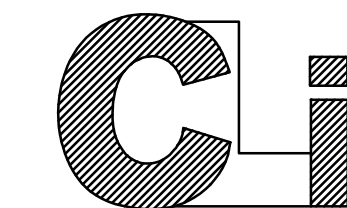

Commercial Lighting Industries
8161 Indo Boulevard, Indio, CA 92201
Tel: 800-755-0155 | Fax: 760-202-5940

No.	Issue	Date
△	PRELIMINARY ISSUE	05.22.17
△	REVISED AS ON	05.23.17
△	REVISED AS ON	05.23.17

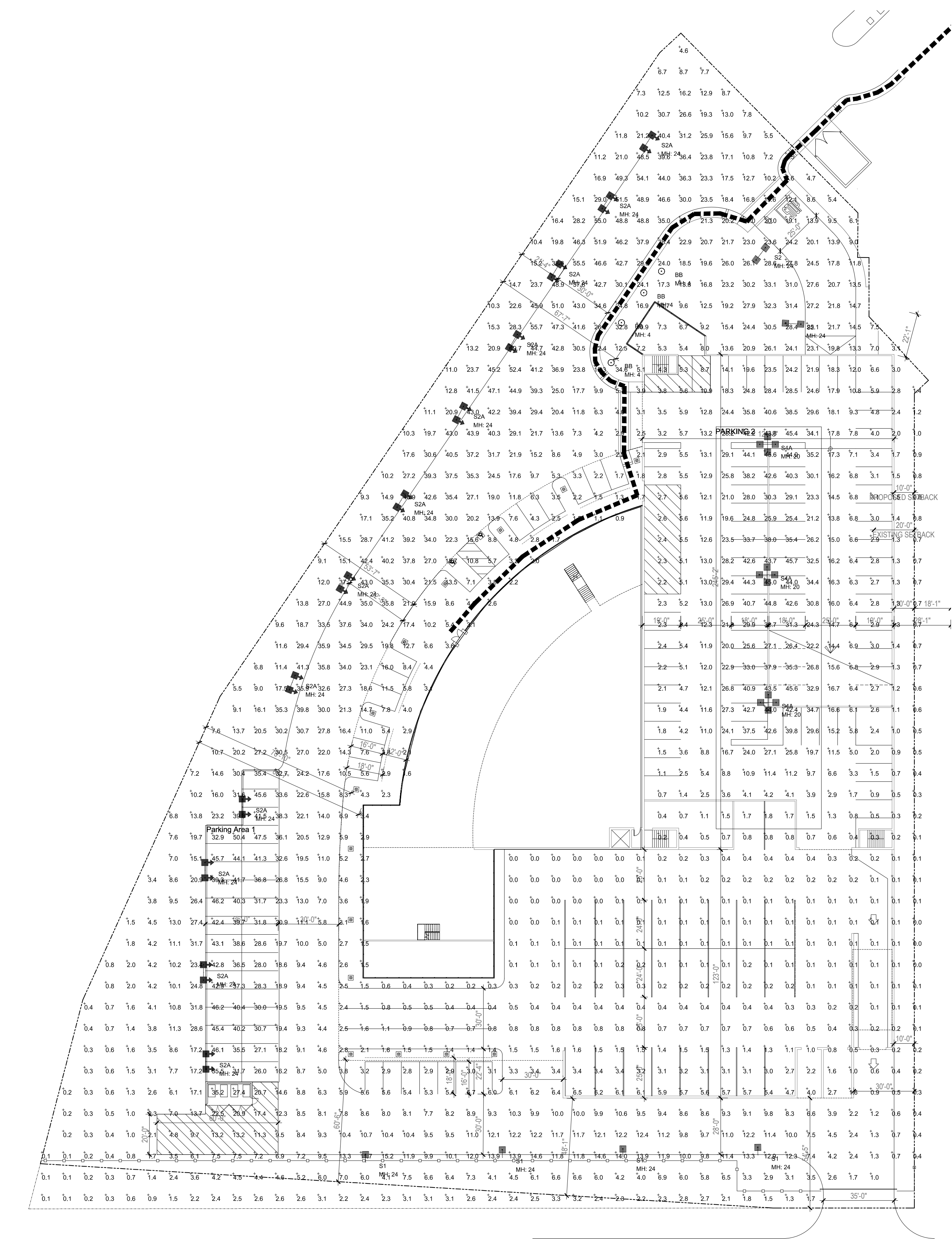

Symbol	Qty	Label	Arrangement	LLF	Description	Lum. Watts
[Symbol]	2	S2	BACK-BACK	1.000	T5 TWIN @ 24'MTG.HT.	458
[Symbol]	3	S4A	4 @ 90 DEGREES	1.000	T5 QUAD @ 20' MTG.HT.	316
[Symbol]	12	S2A	D180	1.000	T2 TWIN ROTATED @ 24' MTG.HT.	458
[Symbol]	4	S1	SINGLE	1.000	T2 SINGLE @ 24' MTG.HT.	316
[Symbol]	4	BB	SINGLE	1.000	T5 BOLLARD @ 4'	25

Label	CalcType	Units	Avg	Max	Min	Avg/Min	Max/Min
Overall Points	Illuminance	Fc	12.49	55.7	0.0	N.A.	N.A.
PARKING 2	Illuminance	Fc	28.58	45.7	1.5	19.05	30.47
Parking Area 1	Illuminance	Fc	34.63	50.4	16.2	2.14	3.11

SITE LIGHTING LAYOUT & PHOTOMETRIC PLAN
SCALE = 1/32" = 1'-0"

Mercedes-Benz
of Cincinnati, Ohio

ALL DIMENSIONS AND SPECIFICATIONS ARE THE PROPERTY OF COMMERCIAL LIGHTING INDUSTRIES. ALL MEASUREMENTS MUST BE CHECKED ON SITE BY THE CONTRACTOR AND ANY DISCREPANCIES BROUGHT TO THE ATTENTION OF THE DESIGNER OR ARCHITECT.

File
SITE LIGHTING PLAN & PHOTOMETRIC DRAWING

Scale: AS NOTED Date: 05.22.17
Drawn By: A.M. Checked By: I.D.
Sheet No.: 70522

LDE-1.PD



Job Name: 70522 Mercedes-Benz of Cincinnati

TYPE: BB

Catalog #: CLI-NAMBCBB

BOLLARD + LANDSCAPE LIGHTING

The Bollard is a combination of security, beauty and vandal resistance that blends beautifully into any landscape environment.

The LED Type 5 light distribution casts a beautiful combination of uniform and direct or indirect illumination for any pathway. The patent pending Star Power™ reflector system is featured in the Vista Bollard to perform at excellent light levels, while saving energy. Kelvin temperature offering of (warm) 3000, (neutral) 4000 and (cool) 5500.

Built to last, the Bollard is constructed a strong 3/4" thick by 8" OD cast aluminum baseplate, 5 millimeter rich-textured powder coating finish and stainless steel hardware.

Conforms to the strictest Made in America standards—designed, tooled, fabricated and assembled in the USA.



STAR POWER™ OPTICAL SYSTEM
The Star Power™ reflector is an excellent system which provides great value and performance.

Table with columns: Project Name, Type, Cat #, Length, Bar Length, Light Dist., # LEDs, Millamps, Kelvin, Volts, Color. Includes Vista Bollard Round 6" specifications.



Job Name: 70522 Mercedes-Benz of Cincinnati

TYPE: BB

Catalog #: CLI-NAMBCBB

PRODUCT SPECIFICATIONS

Housing: Aluminum Housing
Cap: Spun Aluminum.
LED: Luxeon M Series by Lumileds
Optics: Star Power Reflector System; Type 5
Electrical: Conforms to UL 1598 Standards

Driver: By Philips Advance
Kelvin: 3000, 4000, or 5000
Finish: 5 Millimeters Powder Coat
Hardware: Stainless Steel
Warranty: Standard Warranty is 5 years for Driver and LEDs

PRODUCT DIMENSIONS

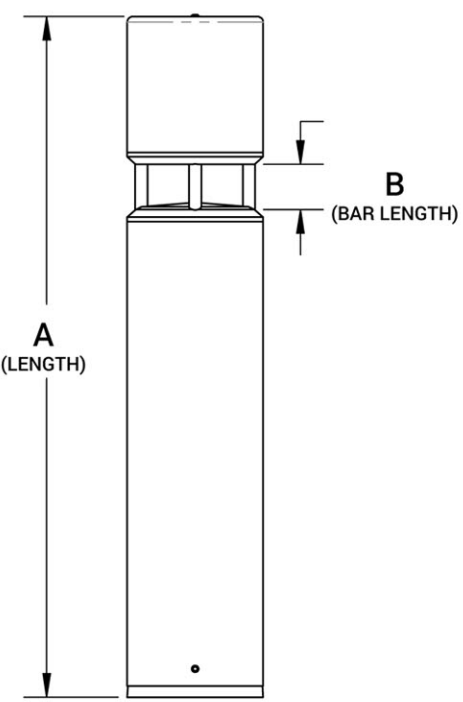
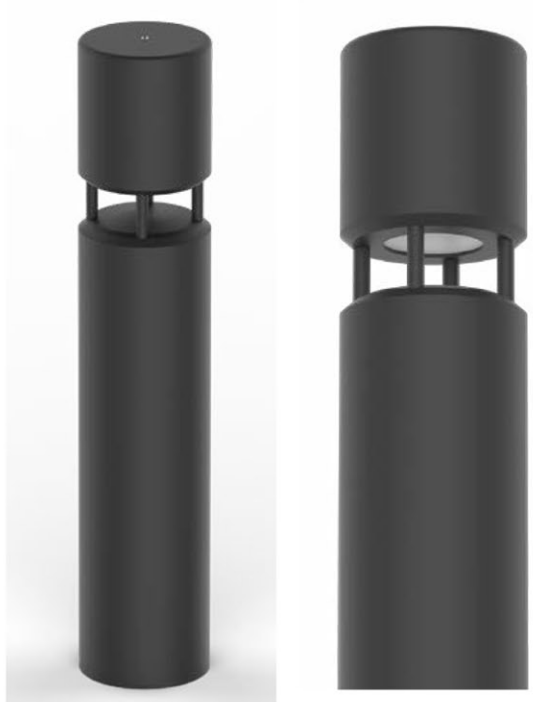

Table with columns: DIMENSION, VISTA ROUND 6". Rows: A (30", or 40"), B (3" or 6").



Job Name: 70522 Mercedes-Benz of Cincinnati

TYPE: S1B, S2, S4A, S2A, S4B

Catalog #: CLI-NAMBCS1-4

The Series is a collaboration of form, optics and thermal management. These combined high-quality features reduce energy costs, utilize the least amount of poles and fixtures per project while meeting IES minimum foot candle levels and extend maintenance cycles at a competitive price.

The has specific optical systems designed for Parking Lots, Roadways, Auto Dealerships, Tennis Courts, and Field Lighting. The Vues patent pending optical system is called Star Power. The flexibility and power of the Star Power optics enables the Vue to gain a distinct advantage over its competitors for almost any distribution pattern.

Product Features

- Produces up to 128 lumens per System Watt of controlled illumination.
Has an End of Life modular efficient chip upgrade solution, which takes less than a minute to perform.
Has a Beautiful, Sleek and Stealth shape.
Can be mounted directly on to a Wall, Pole, Mast Arm, or adjustable Knuckle Mount.
20 Degree maximum tilt available.
Light Distributions are Types 2, 3, 4, 5 and Tennis Optic.
Is the Perfect Long Life Solution for any Municipality, School, or Infrastructure.
The Vue conforms to the strictest Made in the USA standards.
Designed, Tooled, Fabricated and Assembled in California.



LED WATTAGE CHART table with columns for wattage (25w to 554w) and corresponding lumens.

Table with columns: Project Name, Type, Cat #, Light Dist., No. of LEDs, Millamps, Kelvin, Volts, Mounting, Color, Shields, Options. Includes VUE-1 WALL MOUNT specifications.



Job Name: 70522 Mercedes-Benz of Cincinnati

TYPE: S1B, S2, S4A, S2A, S4B

Catalog #: CLI-NAMBCS1-4

PRODUCT SPECIFICATIONS

Housing: Aluminum
LED: Luxeon M Series by Lumileds
Optics: Optics Type T2, T3, T4, T5 and Tennis (TT)
Watts: 28-594 Watts
L70: 50,000 to 161,000

UL: UL 1598 Listed
Driver: Dimming driver as standard by Advance or ULT
Kelvin: 4000, or 5500
Finish: 5 Millimeters Powder Coat
Warranty: Standard Warranty is 5 years for Driver and LEDs

Large table with columns: PART NUMBER, TS OPTIC, LumW, TS OPTIC, LumW, TS OPTIC, LumW, TT OPTIC, LumW, Cmt., L70 Hrs, WATTS. Includes DIMENSION and VUE-1 WALL MOUNT details.

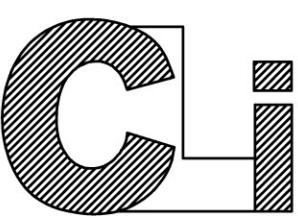

Commercial Lighting Industries
81161 Indo Boulevard, Indo, CA 95221
Tel: 800-755-0155 | Fax: 709-262-5840

Table with columns: No., Issue, Date. Rows: PRELIMINARY ISSUE 05.22.17, REVISED AS ON 05.23.17, REVISED AS ON 05.23.17.

Large empty table with columns: No., Issue, Date.

Mercedes-Benz of Cincinnati, Ohio

ALL FILMS AND SPECIFICATIONS ARE THE PROPERTY OF COMMERCIAL LIGHTING IND. NO NOT SCALE DRAWINGS. ALL MEASUREMENTS MUST BE CHECKED ON SITE BY THE CONTRACTOR AND ANY DISCREPANCIES BROUGHT TO THE ATTENTION OF THE DECISION ARCHITECT.

SITE LIGHTING PLAN & PHOTOMETRIC DRAWING CUTSHEETS

Scale: AS NOTED Date: 05.22.17
Drawn by: A.M. Checked by: I.D.
Date: 05.22.17

LDE-1.PD



CLIENT:



CONTEXTUAL RENDERING

05.23.17





CLIENT:



PROJECT RENDERING

05.23.17

