

SALLY BEAUTY SUPPLY LLC

3001 Colorado Blvd · Denton, TX 76210 · 940.898.7500 · www.sallybeauty.com

September 25, 2017

RE: Sally Beauty #2814

7714-G Montgomery Road

Cincinnati, OH. 45236

To Whom it May Concern,

This letter is to provide notification that Sally Beauty is requesting a variance to section 13-12.4(b) of the zoning resolution for a sign at this address.

Doug Miller

Sally Beauty Holdings, LLC

3001 Colorado Blvd.

Denton, TX. 76210

SITE SIGN

18'-0" OF FRONTAGE



SCALE: 1/32" = 1'-0"

SIGN 1

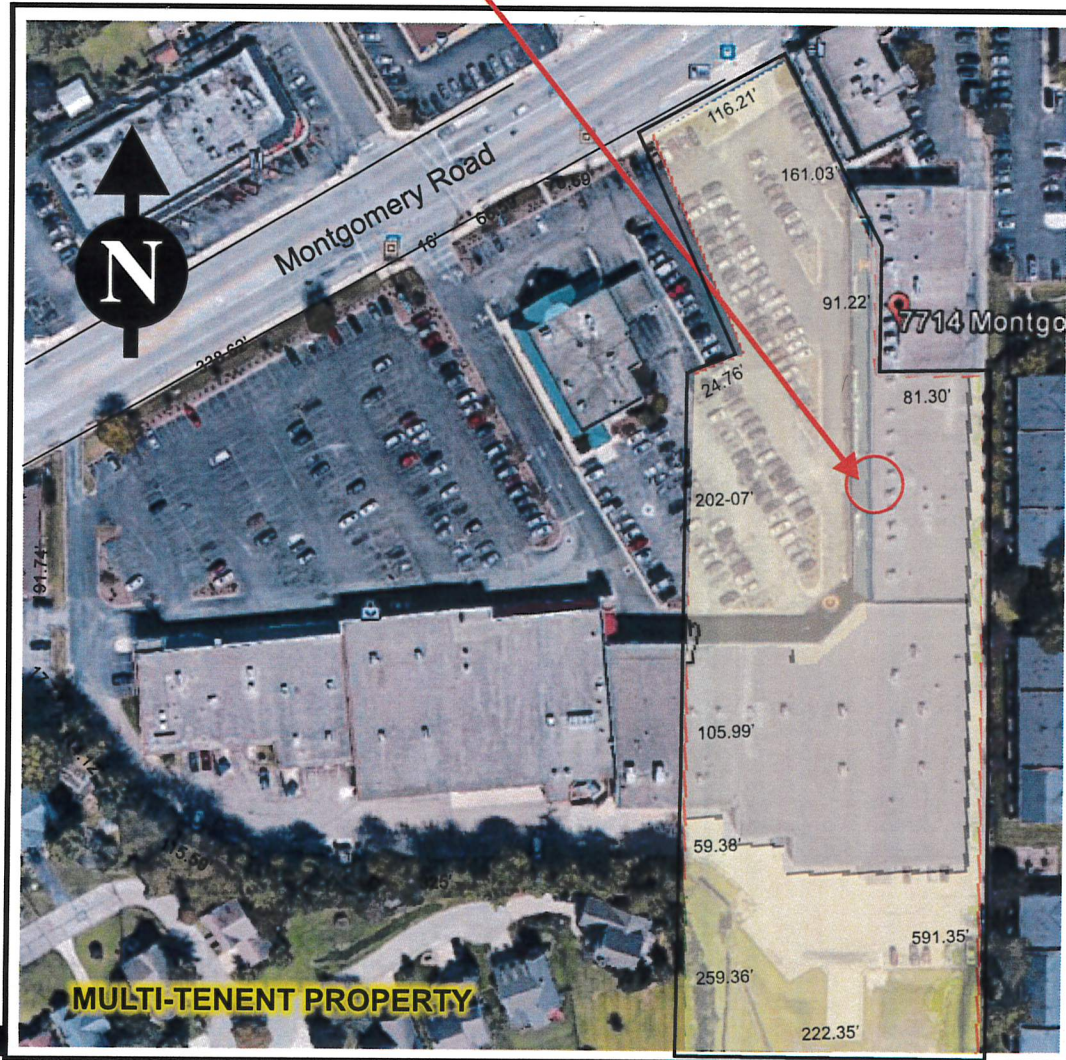

SCALE: 1/128" = 1'-0"



295 WEST PROSPECT
PAINESVILLE, OHIO 44077

TEL: (440) 350 6267

VISIT US AT RUFFNEONSIGN.COM

CLIENT: **SALLY BEAUTY**

CONTACT: Connie Keck / 1-713-977-7903 / ckeck@usesigns.com

ADDRESS: 7714-G Montgomery Rd. Kenwood, Ohio 45236

DRAWING: 17082101 page 1 of 3

DATE: 8-21-2017

REPRESENTATIVE: Jessica Ruff / Jessica@ruffneonsign.com

FILE: SALLY BEAUTY / SALLY BEAUTY - KENWOOD, OHIO / SALLY BEAUTY BUILDING SIGN

DRAWING HISTORY

INFO	DESIGNER	DATE
PRELIMINARY DRAWING	MICHAEL CAVE	8-21-2017

I have reviewed the artwork and approve that everything is 100% correct and give my permission to move forward with this project.

LANDLORD SIGNATURE:
(PROPERTY OWNER OR AUTHORIZED AGENT)

DATE:

I have reviewed the artwork and approve that everything is 100% correct and give my permission to move forward with this project.

CLIENT SIGNATURE:

DATE:

CHANNEL LETTERS (SIGN 1)

33.3 SQUARE FEET

SIGN 1

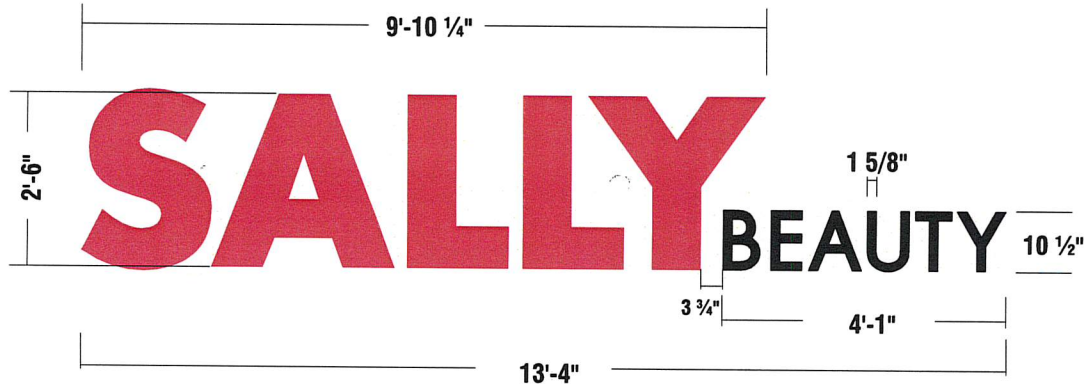

FLUSH MOUNT CHANNEL LETTER SET

SCALE: 3/8" = 1'-0"

SPECIFICATIONS

- 3" DEEP .050 ALUMINUM RETURNS PAINTED BLACK.
- 1" TRIM CAP BLACK.
- FACES ARE FLAT TRANSLUCENT
"SALLY" #2793 RED 3/16" PLEX.
"BEAUTY" #2447 WHITE ACRYLIC WITH 70/30 BLACK PERFORATED VINYL.
- LETTERS ARE INTERNALLY ILLUMINATED WITH USLED LED MODULES
RED FOR "SALLY"
WHITE FOR "BEAUTY"
- LETTERS ARE MOUNTED FLUSH TO BUILDING WITH NON-CORROSIVE MOUNTING HARDWARE.

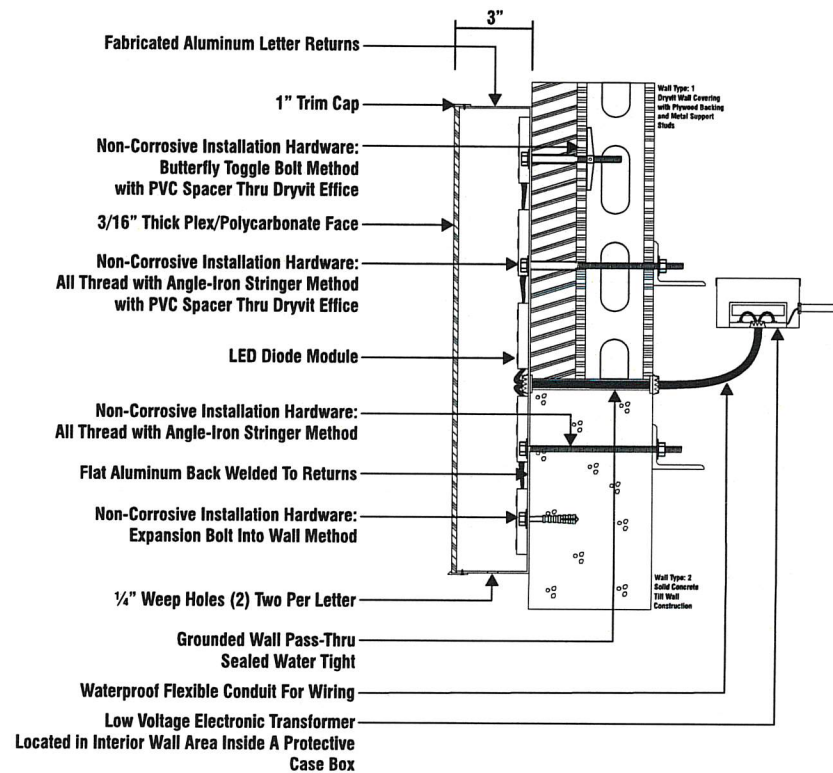

295 WEST PROSPECT
PAINESVILLE, OHIO 44077

TEL: (440) 350 6267

VISIT US AT RUFFNEONSIGN.COM

CLIENT:

CONTACT: Connie Keck / 1-713-977-7903 / ckeck@ruffsigns.com

ADDRESS: 774-G Montgomery Rd. Kenwood, Ohio 45236

DRAWING: 17082101 page 2 of 3 DATE: 8-21-2017

REPRESENTATIVE: Jessica Ruff / Jessica@ruffneon.com

FILE: SALLY BEAUTY / SALLY BEAUTY - KENWOOD, OHIO / SALLY BEAUTY BUILDING SIGN

DRAWING HISTORY

INFO	DESIGNER	DATE
PRELIMINARY DRAWING	MICHAEL CAVE	8-21-2017

I have reviewed the artwork and approve that everything is 100% correct and give my permission to move forward with this project.

LANDLORD SIGNATURE:
(PROPERTY OWNER OR AUTHORIZED AGENT)

DATE:

I have reviewed the artwork and approve that everything is 100% correct and give my permission to move forward with this project.

CLIENT SIGNATURE:

DATE:

CHANNEL LETTERS (SIGN 1)

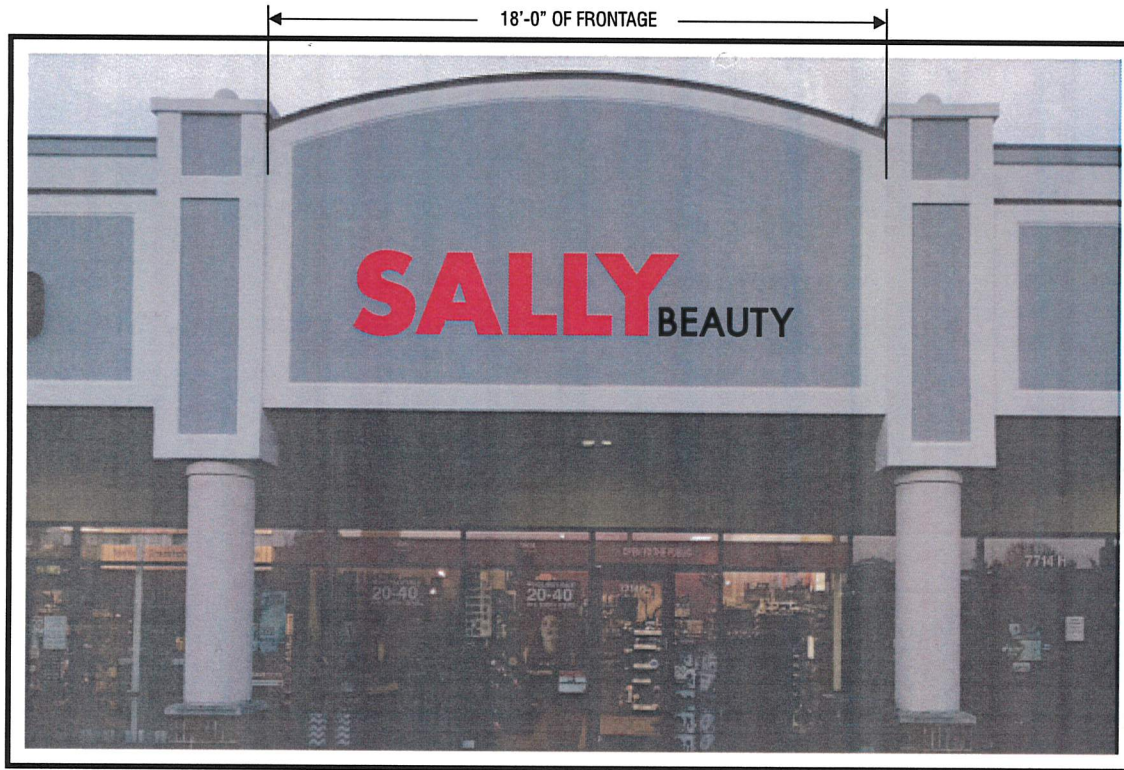

PROPOSED FRONT ELEVATION

SCALE: 3/16" = 1'-0"



EXISTING FRONT ELEVATION

SCALE: 1/32" = 1'-0"



295 WEST PROSPECT
PAINESVILLE, OHIO 44077

TEL: (440) 350 6267

VISIT US AT RUFFNEONSIGN.COM

CLIENT:

CONTACT: Connie Keck / 1-713-977-7903 / ckeck@ussigns.com

ADDRESS: 7714-G Montgomery Rd. Kenwood, Ohio 45236

DRAWING: 17082101 page 3 of 3 DATE: 8-21-2017

REPRESENTATIVE: Jessica Ruff / Jessica@ruffneon.com

FILE: SALLY BEAUTY / SALLY BEAUTY - KENWOOD, OHIO / SALLY BEAUTY BUILDING SIGN

DRAWING HISTORY		
INFO	DESIGNER	DATE
PRELIMINARY DRAWING	MICHAEL CAVE	8-21-2017

I have reviewed the artwork and approve that everything is 100% correct and give my permission to move forward with this project.

LANDLORD SIGNATURE:
(PROPERTY OWNER OR AUTHORIZED AGENT)

DATE:

I have reviewed the artwork and approve that everything is 100% correct and give my permission to move forward with this project.

CLIENT SIGNATURE:

DATE: