

EXISTING SIGN

PROPOSED SIGN A

SITE PLAN/SIGN PLACEMENT

FEDERAL HEATH
SIGN COMPANY
www.FederalHeath.com
160 W. Carmel Drive, Suite 236 Carmel, IN 46032
(317) 581-7790 Fax (317) 581-7783

Manufacturing Facilities:
Oceanside - Euless - Jacksonville - Columbus
Office Locations:
Oceanside - Las Vegas - Laughlin - Idaho Falls
Euless - Jacksonville - Houston - San Antonio
Corpus Christi - Grafton - Milwaukee
Willowbrook - Louisville - Indianapolis - Columbus
Cincinnati - Westerville - Knoxville - Tunica
Atlanta - Tampa - Daytona Beach - Winter Park
Building Quality Signage Since 1901

Revisions: _____

 Colors Depicted In This Rendering May Not Match Actual Finished Materials. Refer To Product Samples For Exact Color Match
 Client Approval/Date: _____
 Landlord Approval/Date: _____

Account Rep: **Randy Cearlock**
 Project Manager: **S. Maeser**
 Drawn By: **S. Maeser**
 Underwriters Laboratories Inc. **nec** ELECTRICAL TO USE U.L.-48 LISTED COMPONENTS AND SHALL MEET ALL N.E.C. STANDARDS

Project / Location:

SWQ INTERSTATE 71 & MONTGOMERY ROAD KENWOOD, OH

Job Number: **23-KENWOOD**
 Date: **OCTOBER 17, 2017**
 Sheet Number: **1** Of **4**
 Design Number: **23-KENWOOD**

This original drawing is provided as part of a planned project and is not to be exhibited, copied or reproduced without the written permission of Federal Heath Sign Company, LLC or its authorized agent. © 2008

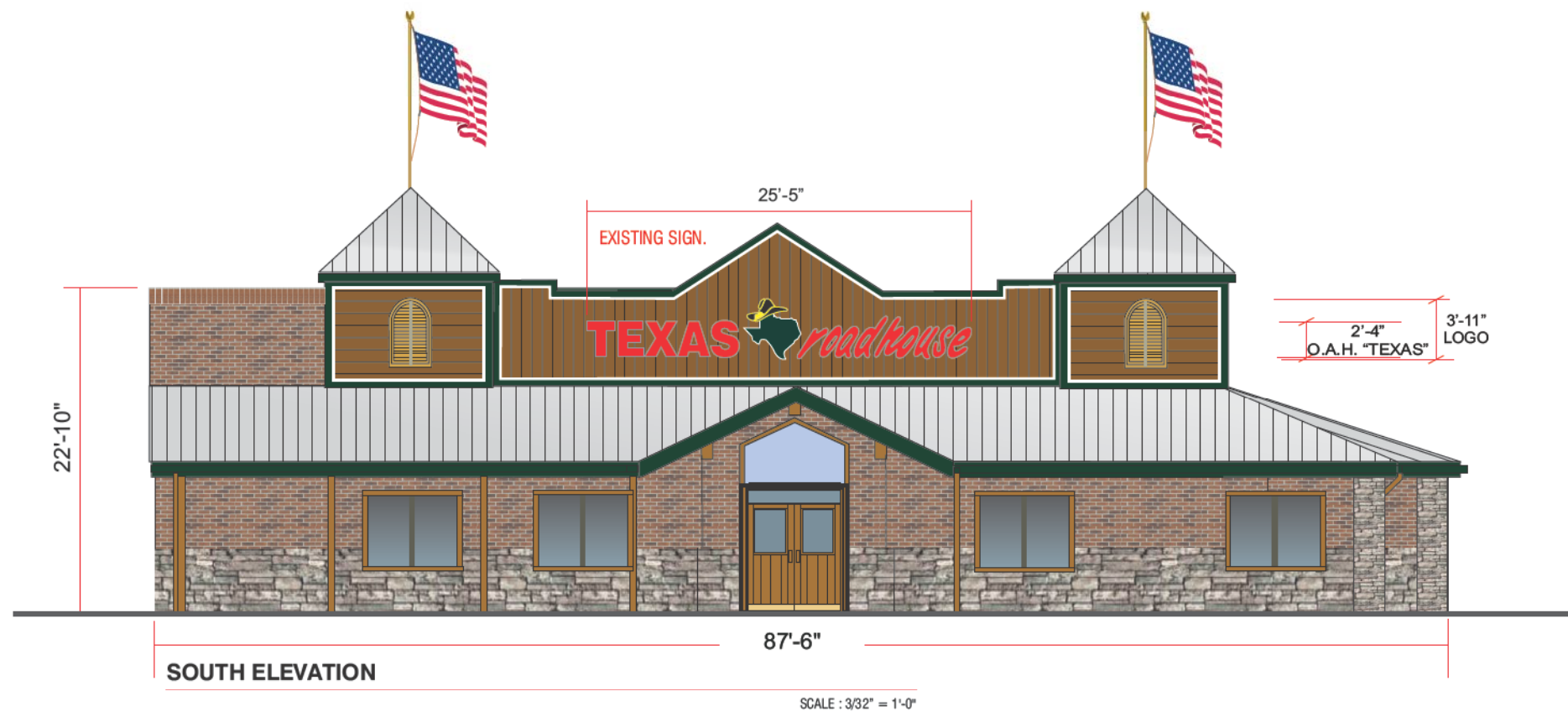
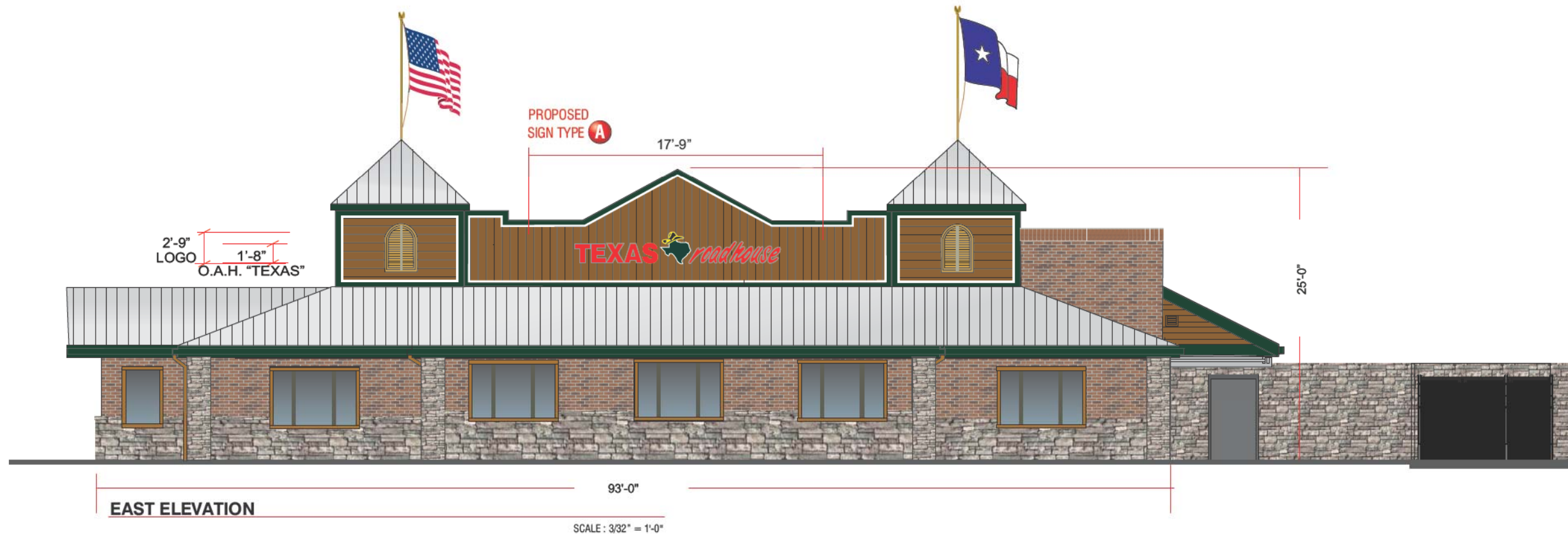

FEDERAL HEATH
SIGN COMPANY
www.FederalHeath.com
160 W. Carmel Drive, Suite 236 Carmel, IN 46032
(317) 581-7790 Fax (317) 581-7783

Manufacturing Facilities:
Oceanside - Euless - Jacksonville - Columbus
Office Locations:
Oceanside - Las Vegas - Laughlin - Idaho Falls
Euless - Jacksonville - Houston - San Antonio
Corpus Christi - Grafton - Milwaukee
Willowbrook - Louisville - Indianapolis - Columbus
Cincinnati - Westerville - Knoxville - Tunica
Atlanta - Tampa - Daytona Beach - Winter Park
Building Quality Signage Since 1901

Revisions:

Colors Depicted In This Rendering May Not Match Actual Finished Materials. Refer To Product Samples For Exact Color Match
Client Approval/Date: _____
Landlord Approval/Date: _____

Account Rep: **Randy Cearlock**
Project Manager: **S. Maeser**
Drawn By: **S. Maeser**
UL Underwriters Laboratories Inc. NEC ELECTRICAL TO USE U.L.-48 LISTED COMPONENTS AND SHALL MEET ALL N.E.C. STANDARDS

Project / Location:
TEXAS roadhouse
SWQ INTERSTATE 71 & MONTGOMERY ROAD
KENWOOD, OH

Job Number: **23-KENWOOD**
Date: **OCTOBER 17, 2017**
Sheet Number: **2** Of **4**
Design Number: **23-KENWOOD**

This original drawing is provided as part of a planned project and is not to be exhibited, copied or reproduced without the written permission of Federal Heath Sign Company, LLC or its authorized agent. © 2008

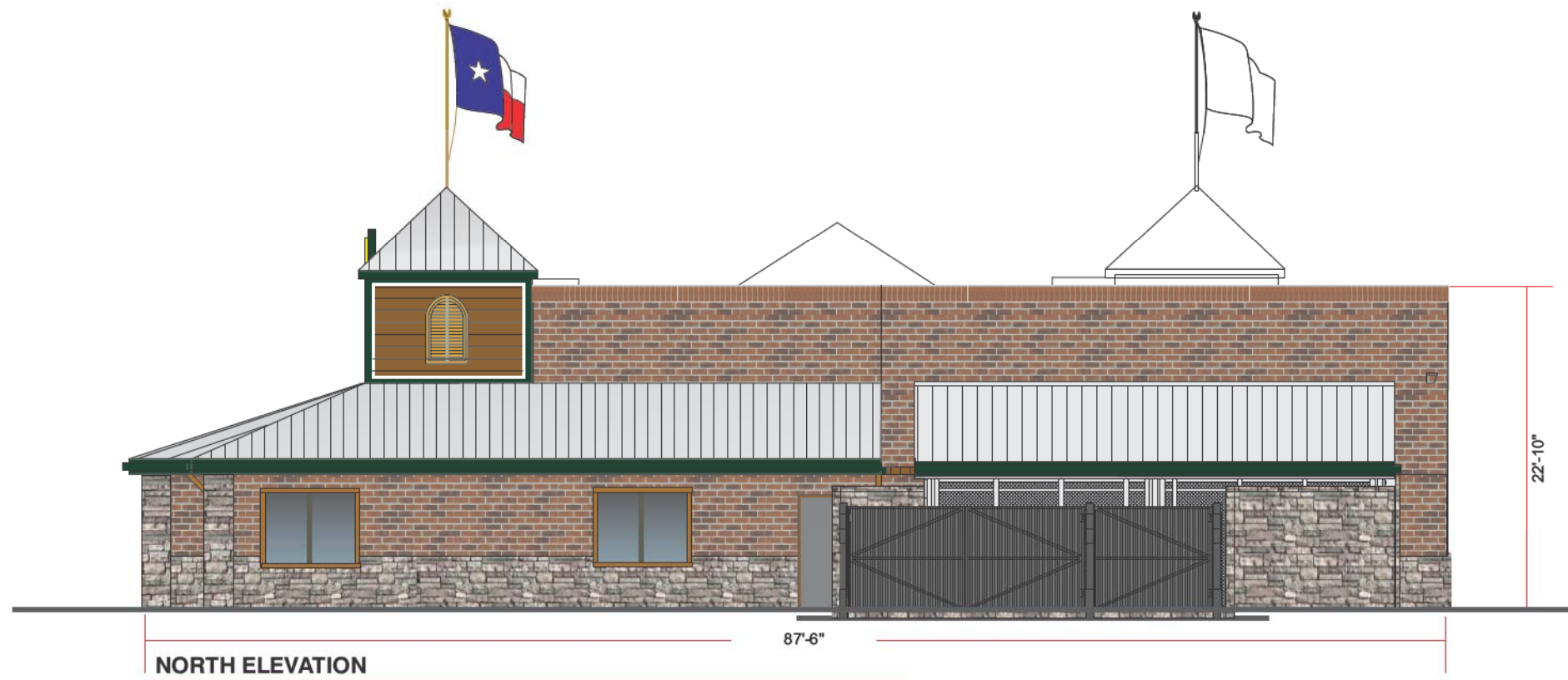

NORTH ELEVATION

87'-6"

SCALE : 3/32" = 1'-0"

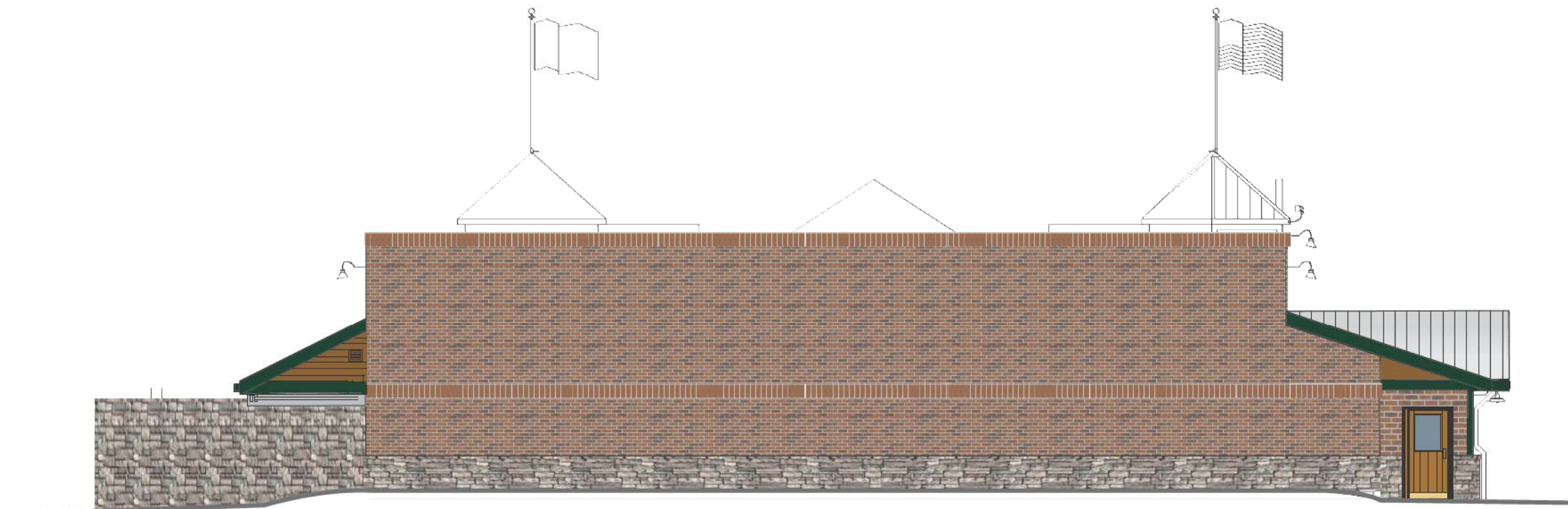

WEST ELEVATION

SCALE : 3/32" = 1'-0"



SIGN COMPANY
www.FederalHeath.com

160 W. Carmel Drive, Suite 236 Carmel, IN 46032
(317) 581-7790 Fax (317) 581-7783

Manufacturing Facilities:
Oceanside - Euless - Jacksonville - Columbus
Office Locations:
Oceanside - Las Vegas - Laughlin - Idaho Falls
Euless - Jacksonville - Houston - San Antonio
Corpus Christi - Grafton - Milwaukee
Willowbrook - Louisville - Indianapolis - Columbus
Cincinnati - Westerville - Knoxville - Tunica
Atlanta - Tampa - Daytona Beach - Winter Park

Building Quality Signage Since 1901

Revisions:

Colors Depicted In This Rendering May Not Match Actual Finished Materials. Refer To Product Samples For Exact Color Match

Client Approval/Date: _____

Landlord Approval/Date: _____

Account Rep: **Randy Cearlock**

Project Manager: **S. Maeser**

Drawn By: **S. Maeser**



Project / Location:

TEXAS
road house
**SWQ INTERSTATE 71 &
MONTGOMERY ROAD
KENWOOD, OH**

Job Number: **23-KENWOOD**

Date: **OCTOBER 17, 2017**

Sheet Number: **3** Of **4**

Design Number: **23-KENWOOD**

This original drawing is provided as part of a planned project and is not to be exhibited, copied or reproduced without the written permission of Federal Heath Sign Company, LLC or its authorized agent. © 2008

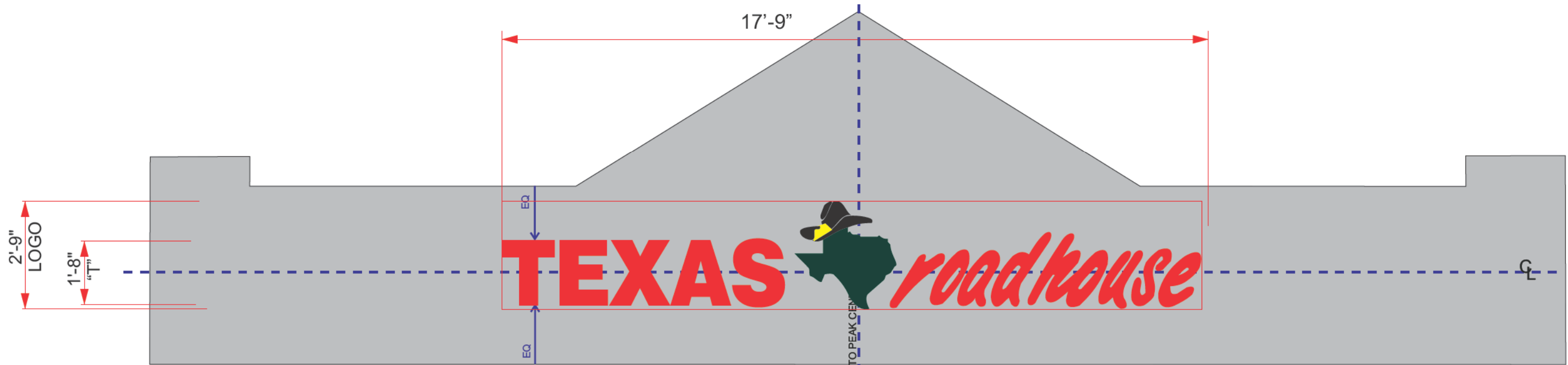

48.8 SQ.FT.

SIGN TYPE **A**

Individual Lighted Channel Letters- ONE (1) Set Req'd.

SCOPE OF WORK:

Manufacture and install channel letters having remote transformers located in accessible area behind wall.

SCALE : 3/8" = 1'-0"

INSTALLER IS RESPONSIBLE FOR:

PROVIDING AND INSTALLING ALL COMPONENTS REQUIRED TO RUN SECONDARY WIRING (CONNECTORS, GTO CONDUIT, ETC.) TO BE DETERMINED BY LOCAL CODE AND SITE CONDITIONS. PROVIDING ALL NEEDED INSTALLATION HARDWARE AS DETERMINED BY LOCAL CODE AND SITE CONDITIONS.

ELECTRICAL REQUIREMENTS PER SIGN

Total: 16.8 Amps

(2) 120V 20A Circuit Required per set .

ALL BRANCH CIRCUITS SHALL BE DEDICATED TO SIGNS (INCLUDING GROUND AND NEUTRAL) AND SHALL NOT BE SHARED WITH OTHER LOADS.

MATERIAL FINISH COLORS

AKZO 108-D5 Gloss Red	Double Tube Clear Red Neon	AKZO Gloss White	2100-24 Dk. Green Vinyl Applied to White Face Leaving White Outline.	Outlined W/ 6500Brite White Argon Tubing.	Match PMS-122	2100-03 Black Vinyl elements Applied to Yellow Bkgd. Leaving Yellow Outline.	Overlay "Hat" w/ Single tube Clear Brite Yellow Argon Tubing.
Letters: Returns and Face	Letters	Logo: "State"Returns and Face	Logo: "State"	Logo: "State"	Logo: "Hat" Returns & Face.	Logo: "Hat"	Logo: "Hat"

CUSTOMER TO PROVIDE:

ALL BRANCH (PRIMARY ELECTRICAL SERVICE) CIRCUITS & FINAL CONNECTION TO EACH SIGN (WITHIN 5 FT.) TO BE BY CERTIFIED ELECTRICIAN:
 A. All branch circuits for signs must be totally dedicated to signs (including dedicated ground and dedicated neutral per circuit).
 B. Sign circuits must not be shared with other loads such as lighting, air conditioning, and other equipment.
 C. Properly sized ground wire that can be traced back to the breaker panel must be provided.
 D. Number and size of circuits for each sign to meet Federal Heath Sign's requirement.
 Any deviation from the above recommendations may result in:
 1. Damage to or improper operation of the sign(s).
 2. Delays and additional costs.

Notes:
 • Certain electrical components of signs will fail prematurely if signs are not shut-off for a period of time, once, each day. For best performance, we recommend signs to be connected to an automatic controlling device such as an Energy Management System, Time Clock or Photo Cell that will automatically shut-off the sign for a period of time, each day. Failure to do so will cause damage to the electrical components of the sign and will void the warranty.
 • Some dimming devices will also adversely affect sign electrical components, causing failure. Any dimming of the sign without consultation with Federal Heath Sign Co. will void the warranty.

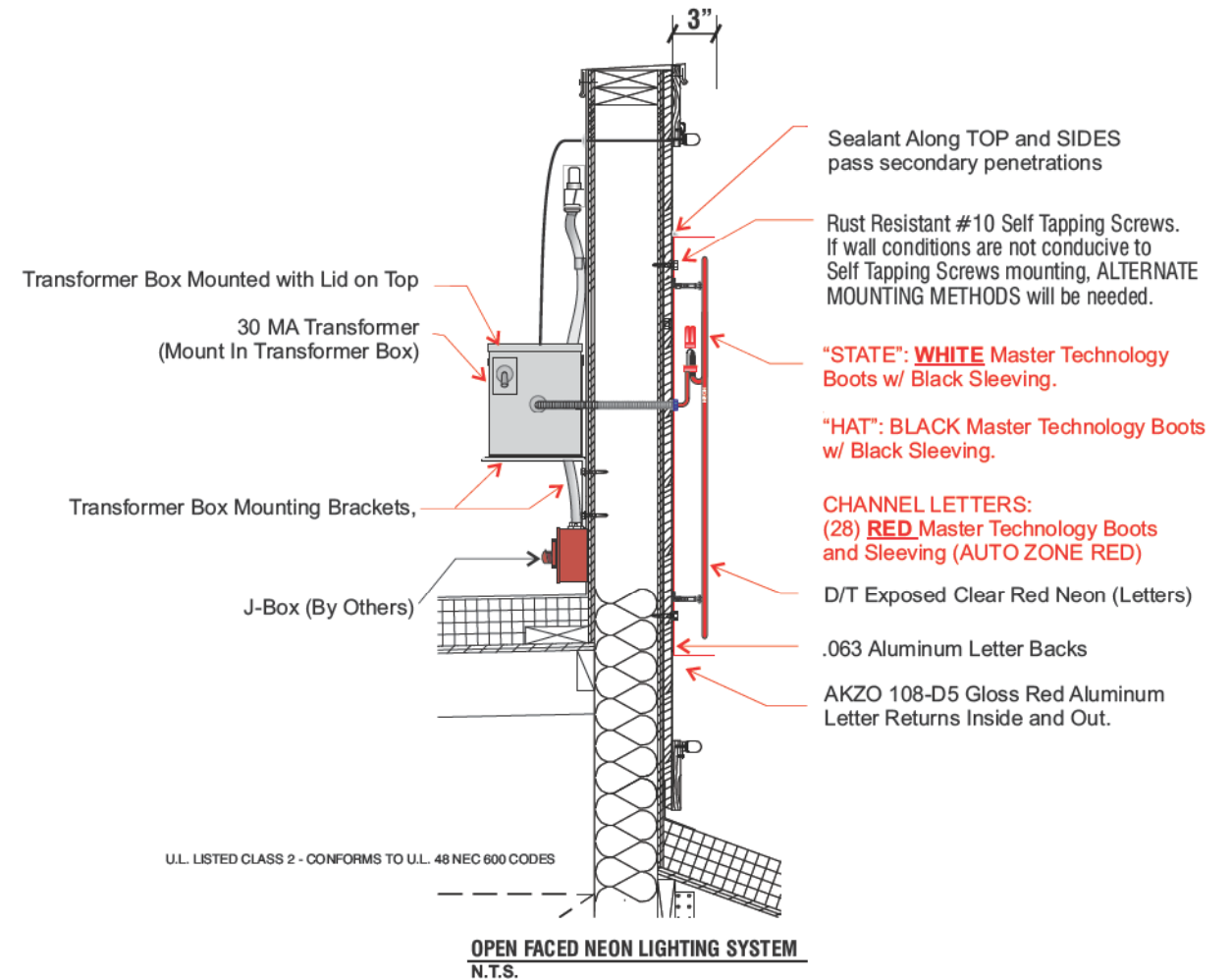

160 W. Carmel Drive, Suite 236 Carmel, IN 46032
 (317) 581-7790 Fax (317) 581-7783

Manufacturing Facilities:
 Oceanside - Euless - Jacksonville - Columbus
 Office Locations:
 Oceanside - Las Vegas - Laughlin - Idaho Falls
 Euless - Jacksonville - Houston - San Antonio
 Corpus Christi - Grafton - Milwaukee
 Willowbrook - Louisville - Indianapolis - Columbus
 Cincinnati - Westerville - Knoxville - Tunica
 Atlanta - Tampa - Daytona Beach - Winter Park
Building Quality Signage Since 1901

Revisions: _____

 Colors Depicted In This Rendering May Not Match Actual Finished Materials. Refer To Product Samples For Exact Color Match
 Client Approval/Date: _____
 Landlord Approval/Date: _____

Account Rep: **Randy Cearlock**
 Project Manager: **S. Maeser**
 Drawn By: **S. Maeser**
 Underwriters Laboratories Inc. ELECTRICAL TO USE U.L.-48 LISTED COMPONENTS AND SHALL MEET ALL N.E.C. STANDARDS

Project / Location:

SWQ INTERSTATE 71 & MONTGOMERY ROAD KENWOOD, OH

Job Number: **23-KENWOOD**
 Date: **OCTOBER 17, 2017**
 Sheet Number: **4** Of **4**
 Design Number: **23-KENWOOD**

This original drawing is provided as part of a planned project and is not to be exhibited, copied or reproduced without the written permission of Federal Heath Sign Company, LLC or its authorized agent. © 2008