

Criteria for decision-making:

- Underlying zoning regs for “D” multi-family residential
- Special public interest overlay district regs of Chapter 8
- PUD standards of Chapter 18

tabbles

EXHIBIT

9-18-13

MARA 1

Findings:

- The proposal is not consistent with adopted plans
- The proposal is not compatible with adjacent land uses
- The proposal is not innovative in design
- The existing infrastructure is not adequate to handle the proposed development
- The project will result in the destruction of already scarce affordable housing

SYCAMORE TOWNSHIP LAND USE PLAN UPDATE

21 November 2002



Prepared by:
Sycamore Township
and

**Edwards
& Kelcey**

**Plum,
Klausmeier & Gehrum
Consultants, Inc.**

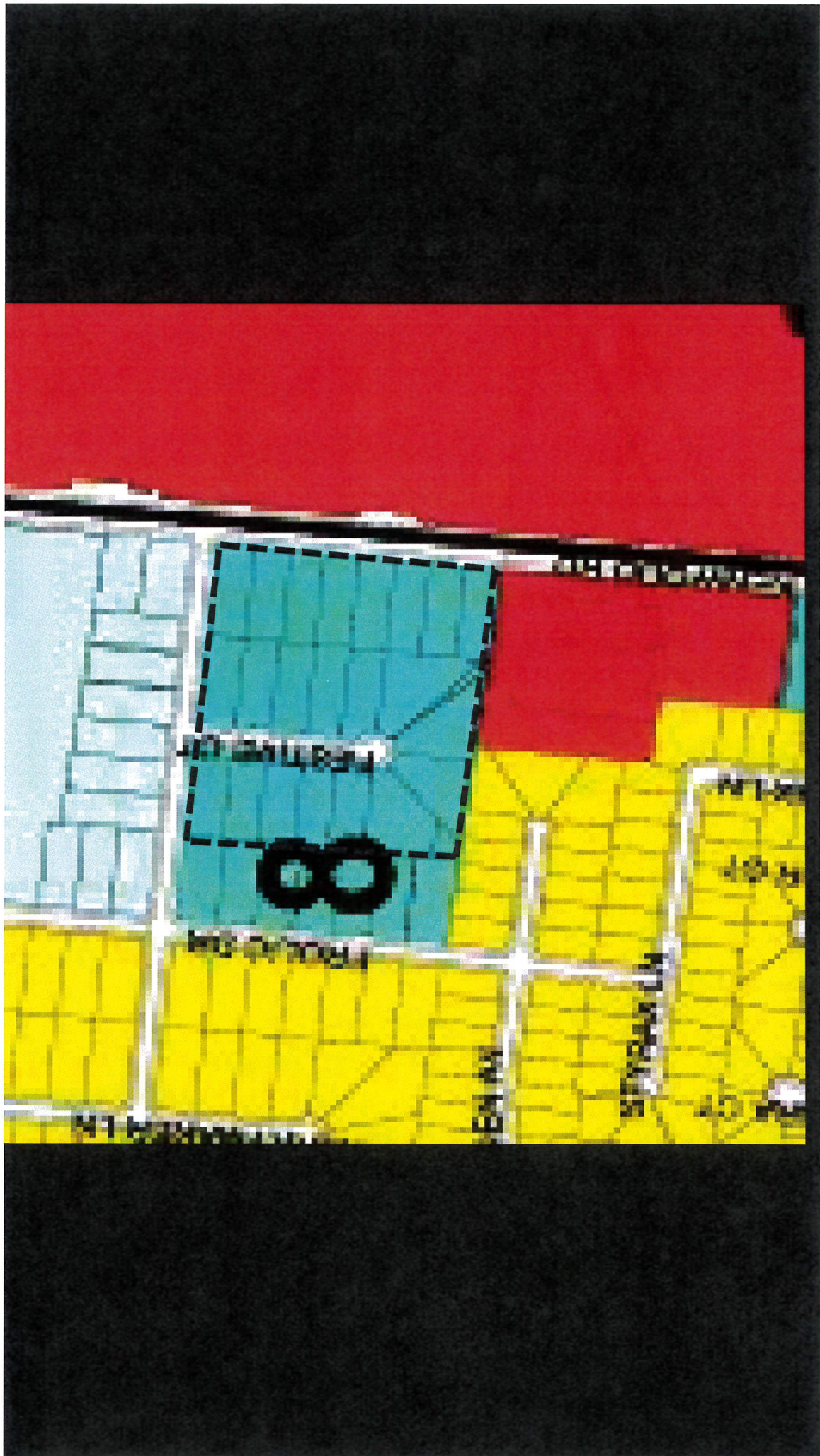



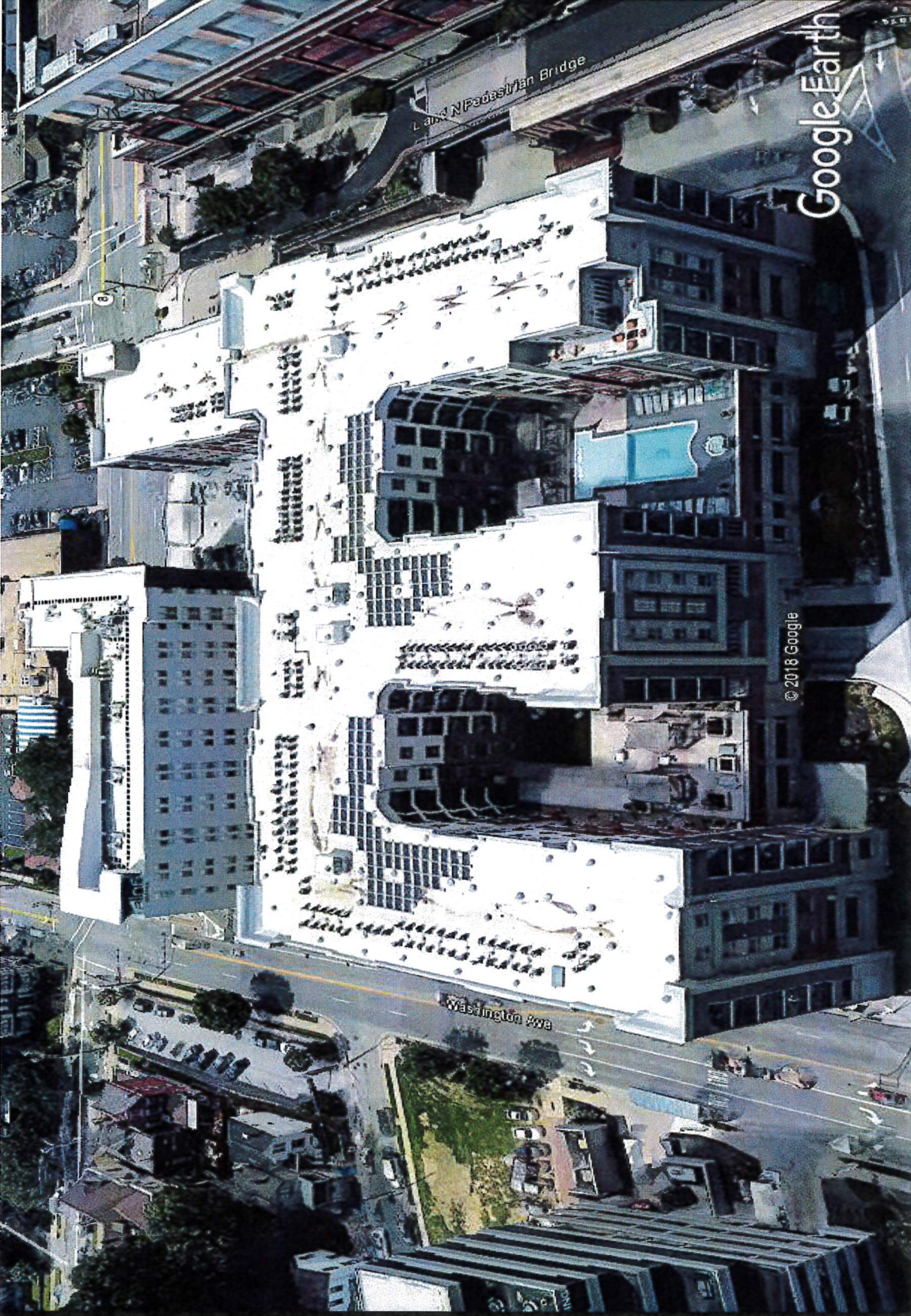

Google Earth

© 2018 Google

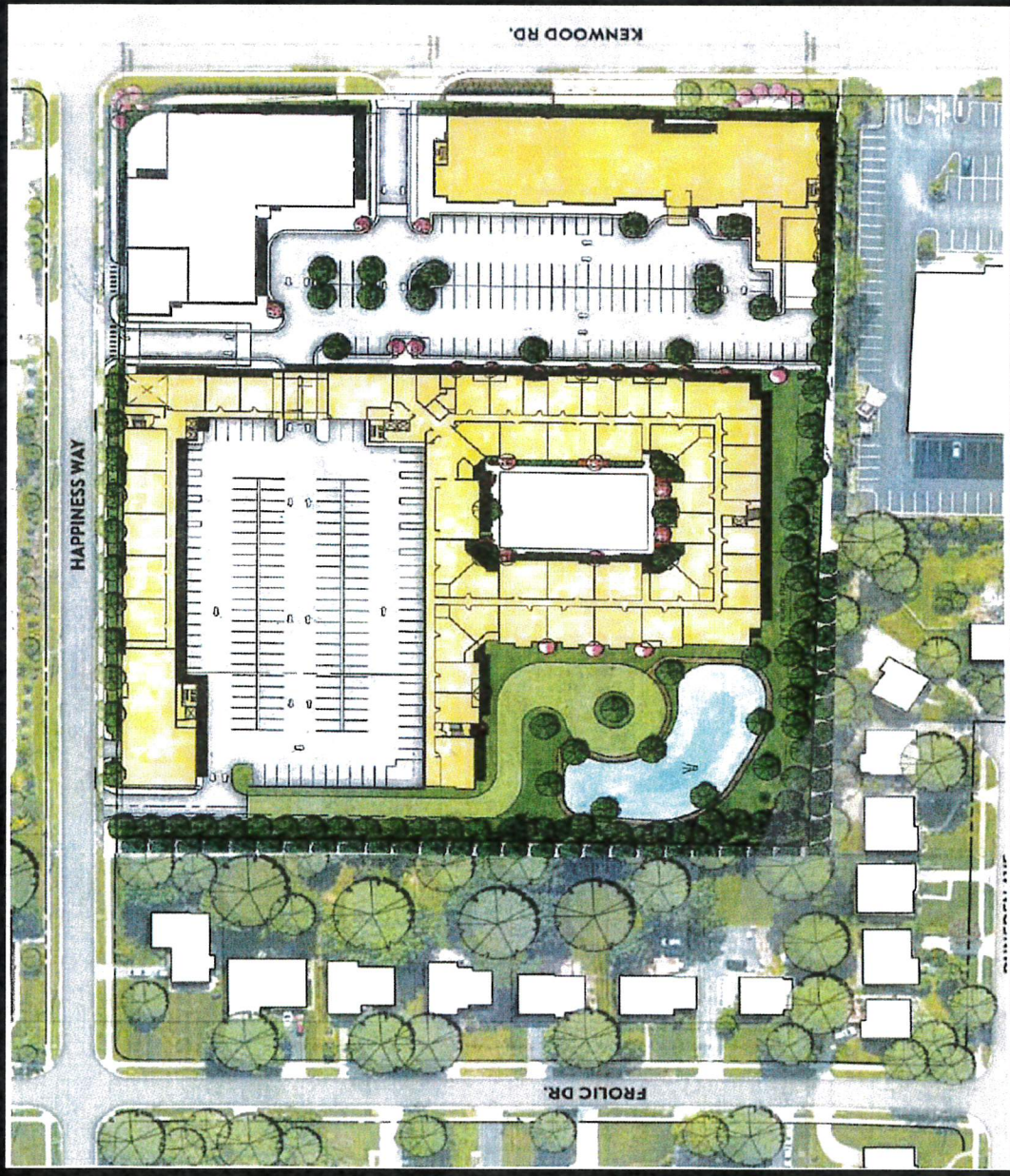

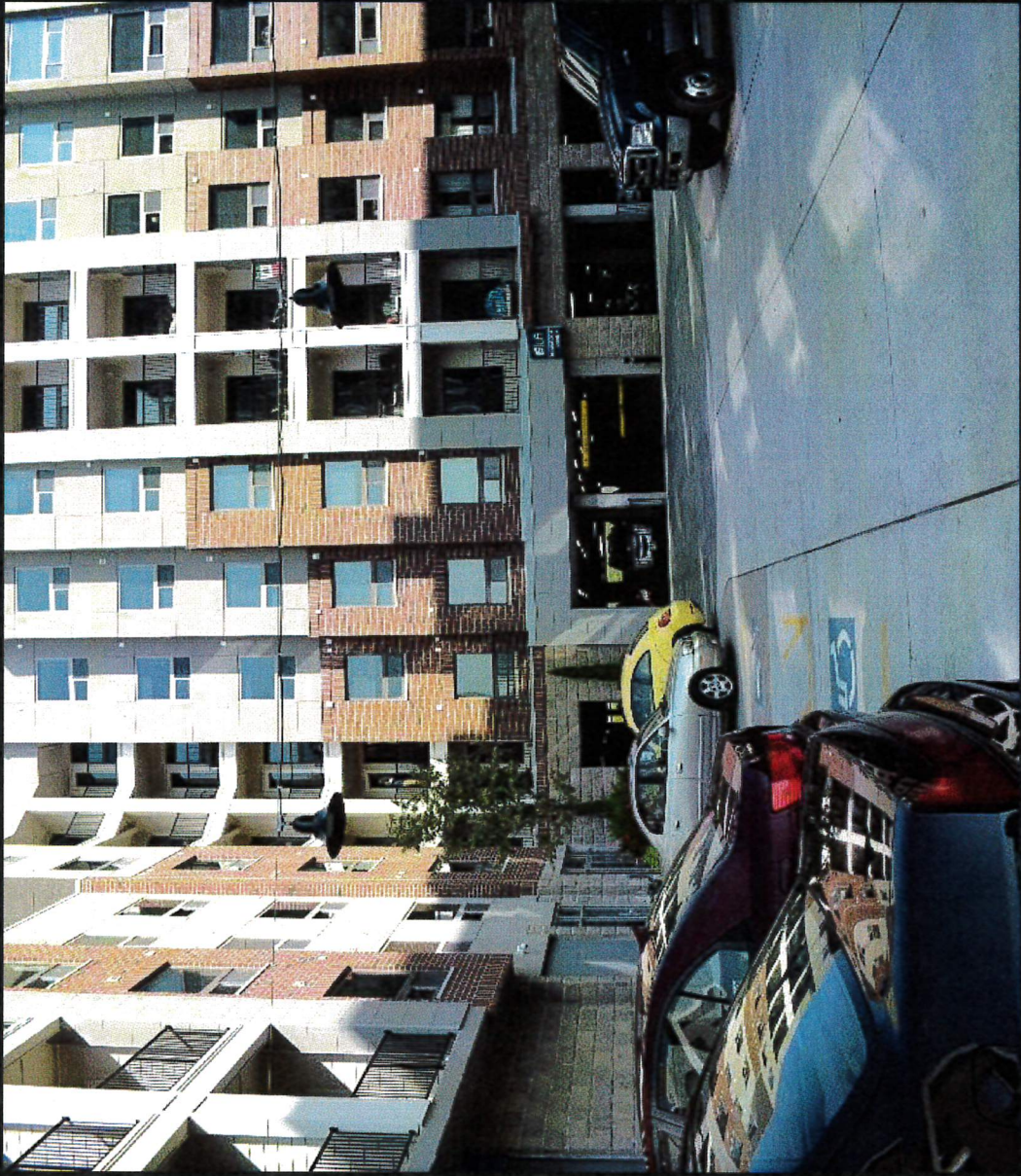

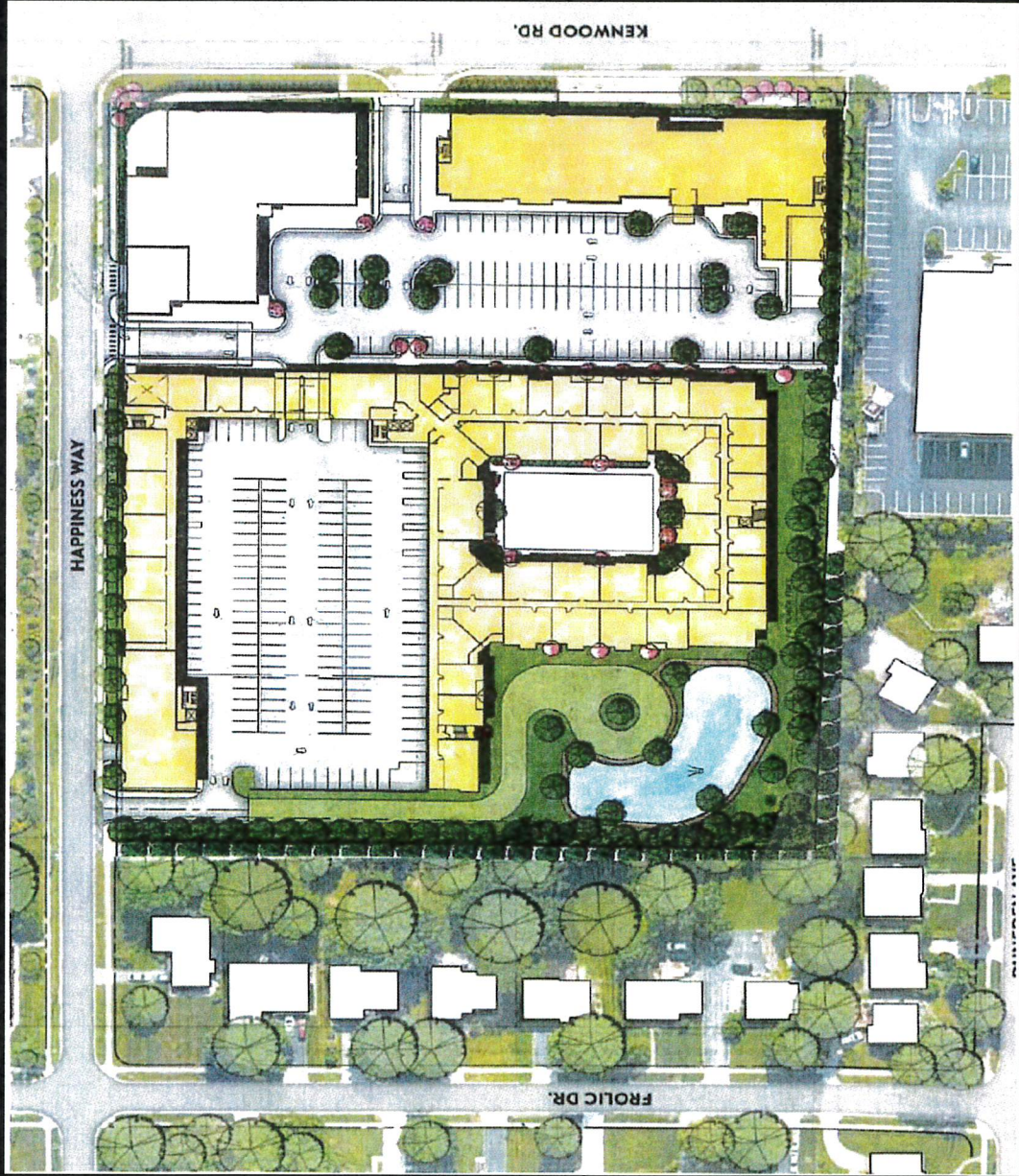

If CIG can provide a 50 foot buffer in Hyde Park, why isn't Sycamore Township also worthy of a 50 foot buffer?

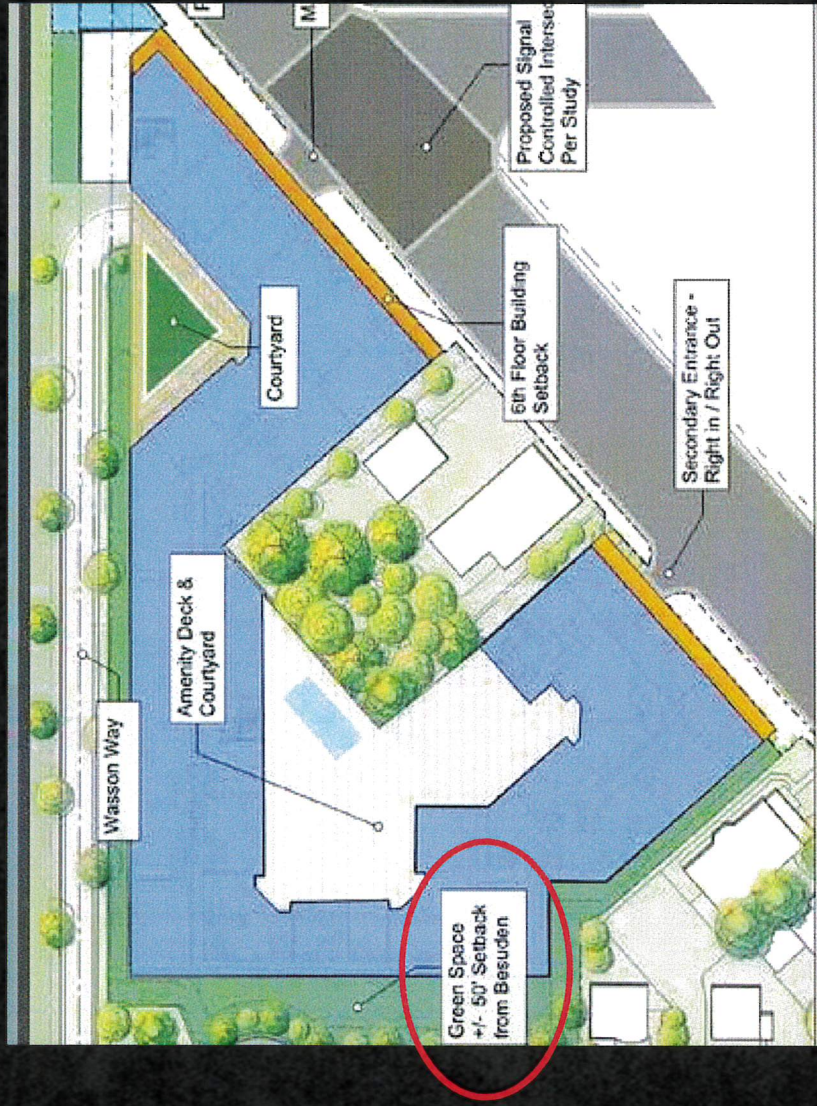

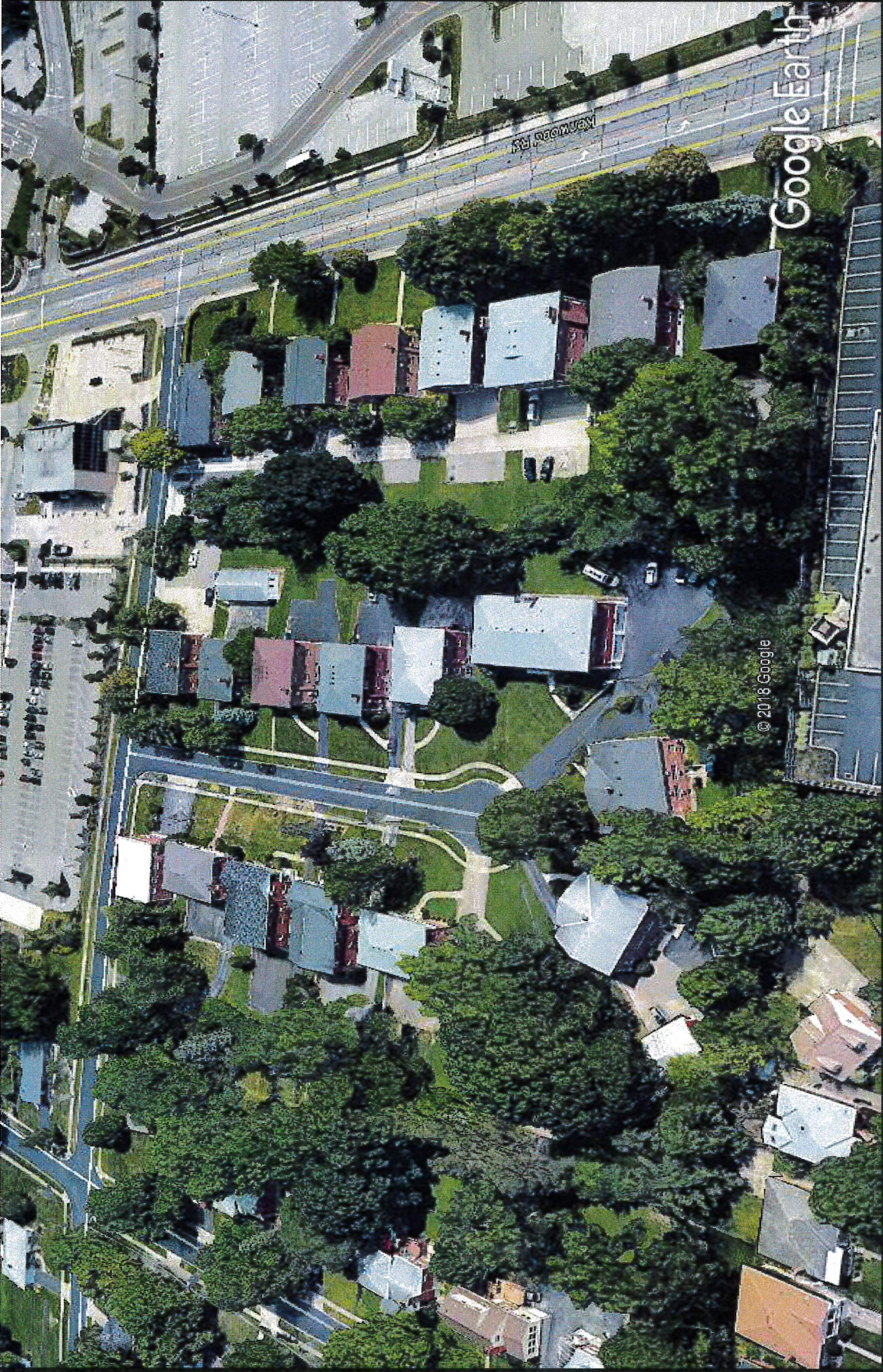

Google Earth

© 2018 Google

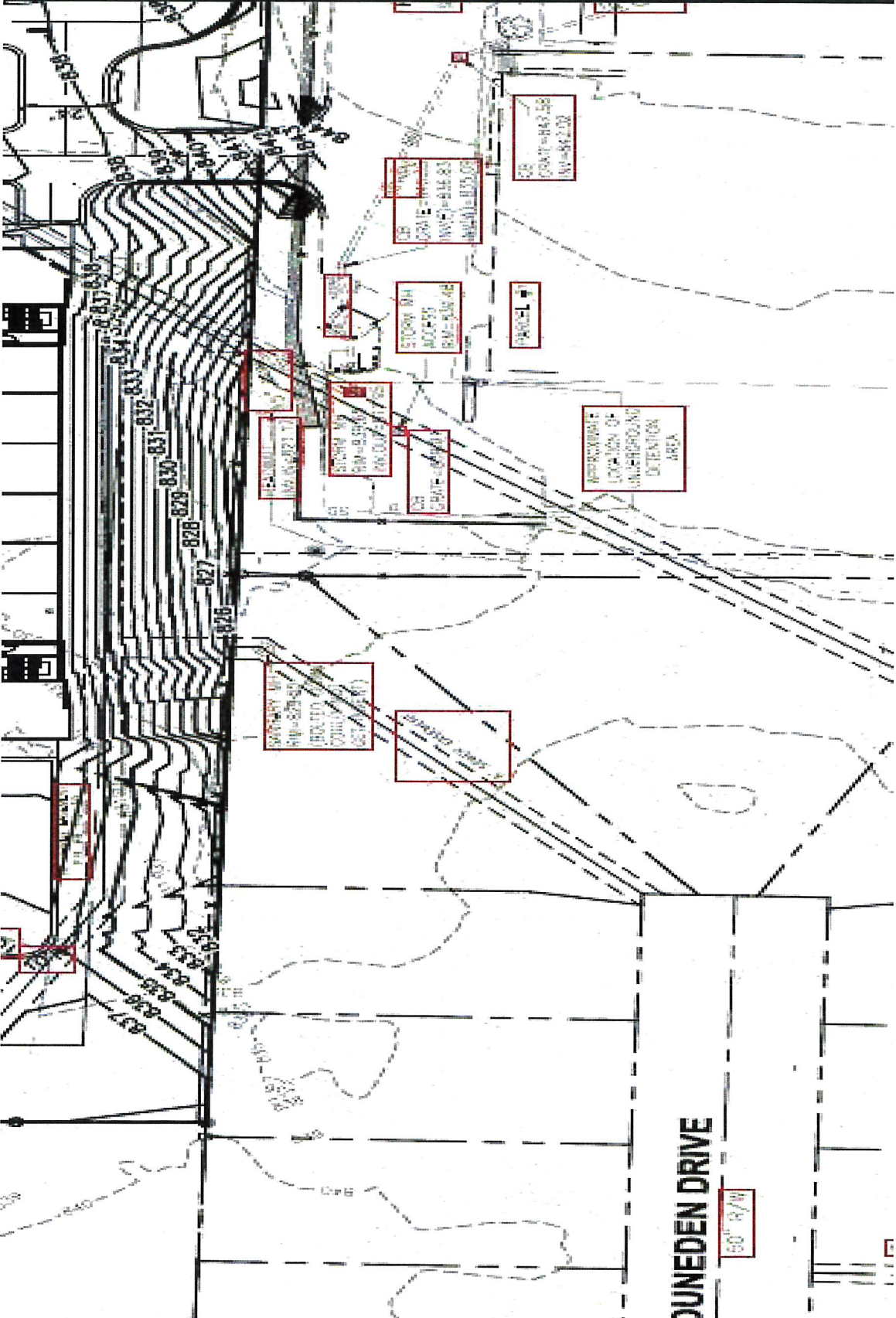

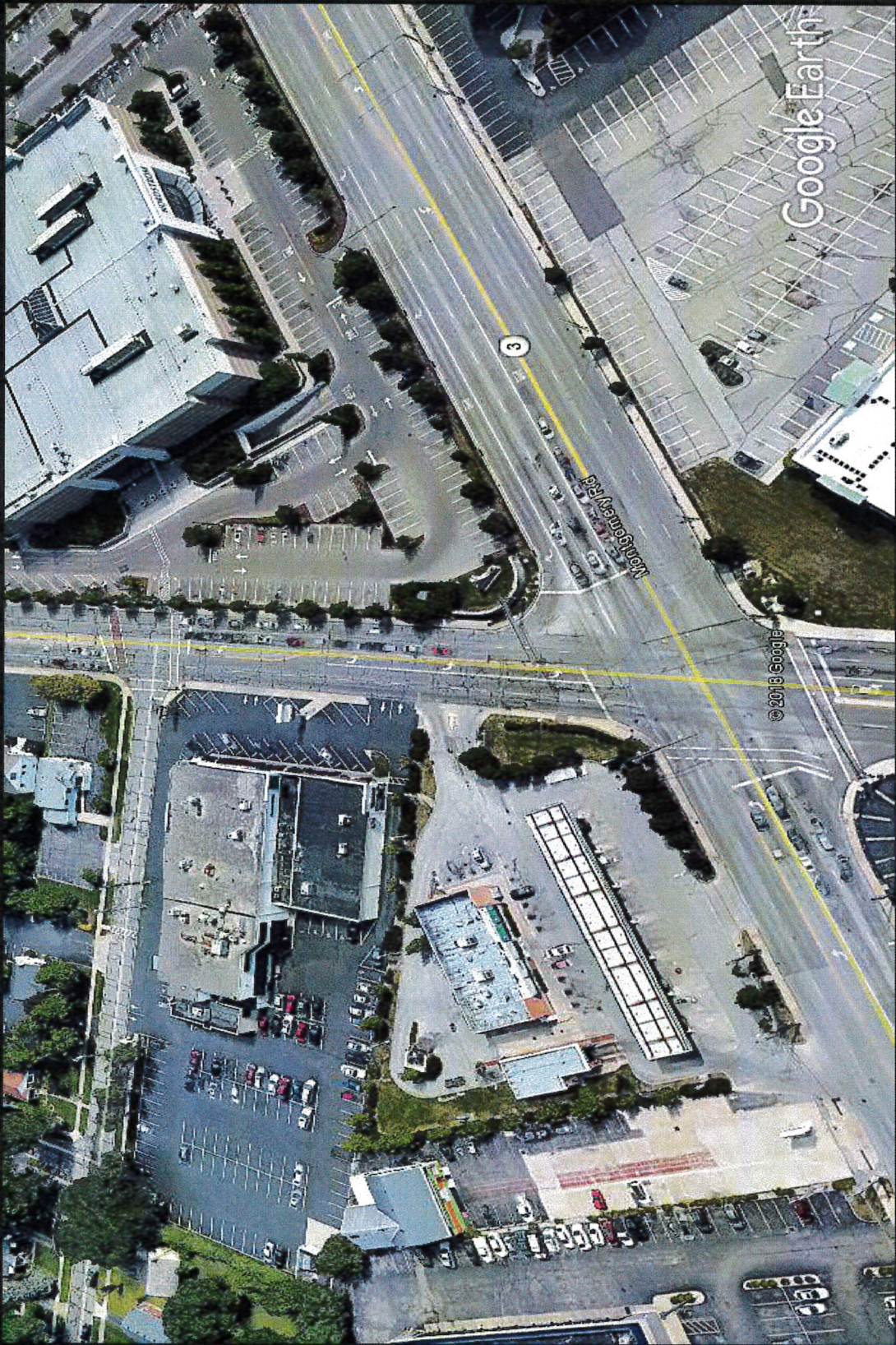

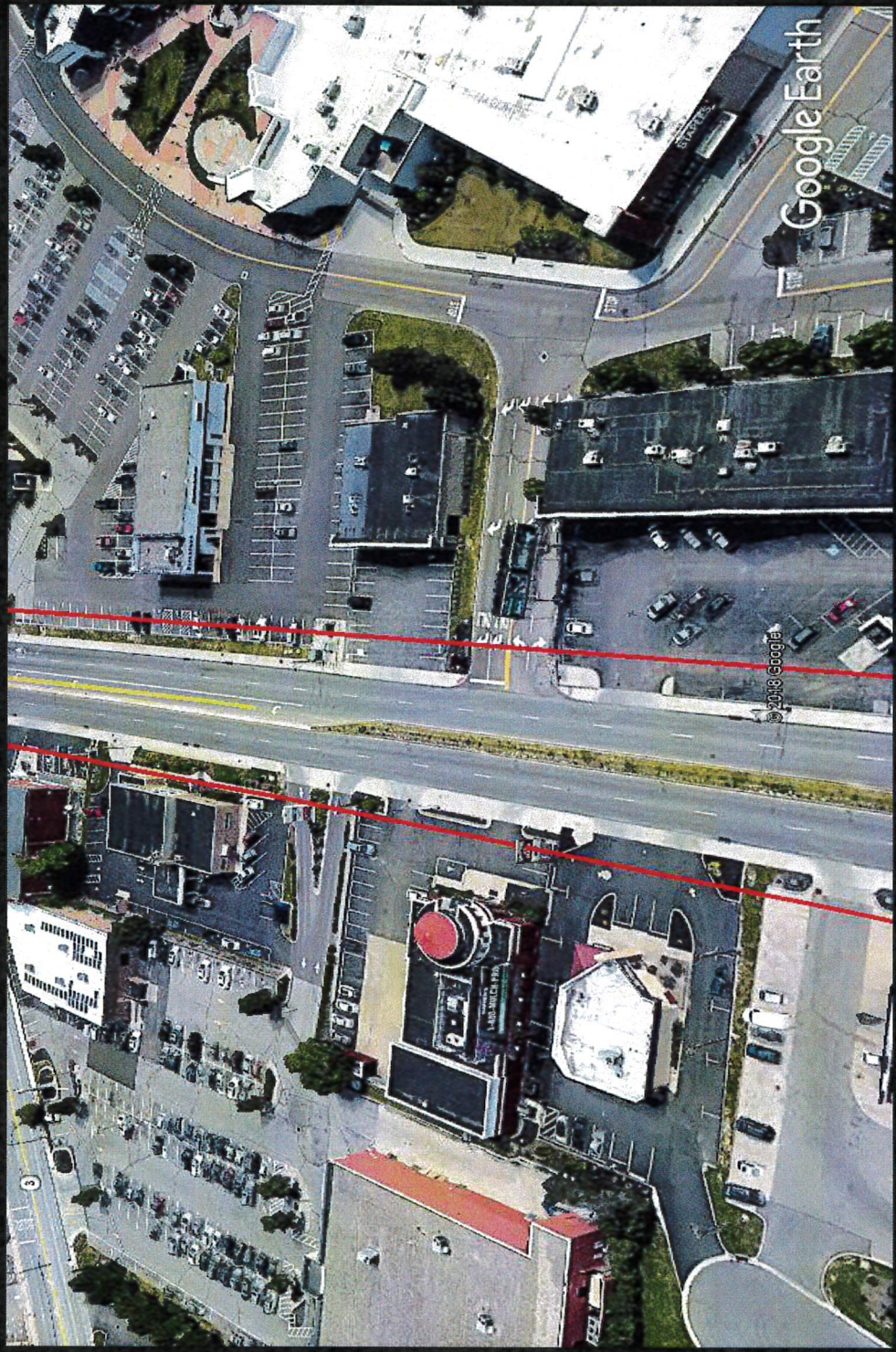



Apples and Oranges

Capital's Aqua in Newport KY

Haile Plantation in Florida

