

Bank of America



7796 MONTGOMERY RD.
CINCINNATI, OH 45236



10101 Reunion Place
Suite 500
San Antonio, TX 78216
P 210. 886. 0644
waltonsignage.com

© 2017 WALTON ALL RIGHTS RESERVED

Client: BANK OF AMERICA
Address: 7796 MONTGOMERY RD.
City/State: CINCINNATI, OH 45236
Sales: BP Designer: RH
Date: 10.17.18 PM EN

This is an original drawing created by Walton. It is submitted for your personal use, however, it shall at all times remain the property of Walton. It may be used in connection with the project being planned for you by Walton, but not otherwise. You are not authorized to show these drawings to anyone outside your organization, nor is it to be reproduced, used, copied or exhibited in any fashion.

Revision:

- R1) 10/24/18 Add letters on side elevation - RH
- R2) 11/01/18 Revise letter placement / vinyl - RH
- R3) 11/05/18 Revise ML letters - RH
- R4) 11/06/18 Revise site plan - RH
- R5) 11/09/18 Revise elevations - RH

Signs will be manufactured with 120 or 277 Volts A/C. All Primary electrical service to the sign, and final connection thereof, is the responsibility of the buyer. All work is to be done in accordance with the purchase agreement attached hereto. In case of variance between the specifications of the purchase agreement and this drawing, the drawing shall prevail.

This sign is intended to be installed in accordance with the requirements of Article 600 of the National Electrical Code and/or other applicable local codes. This includes proper grounding and bonding of the sign.

PAGE SIZE: 11" x 17"

Approvals:

Sales:	Date:
P.M.:	Date:
Design:	Date:
Client:	Date:

CID203495

Sheet: 1 of 12

Bank of America

Kenwood, Ohio

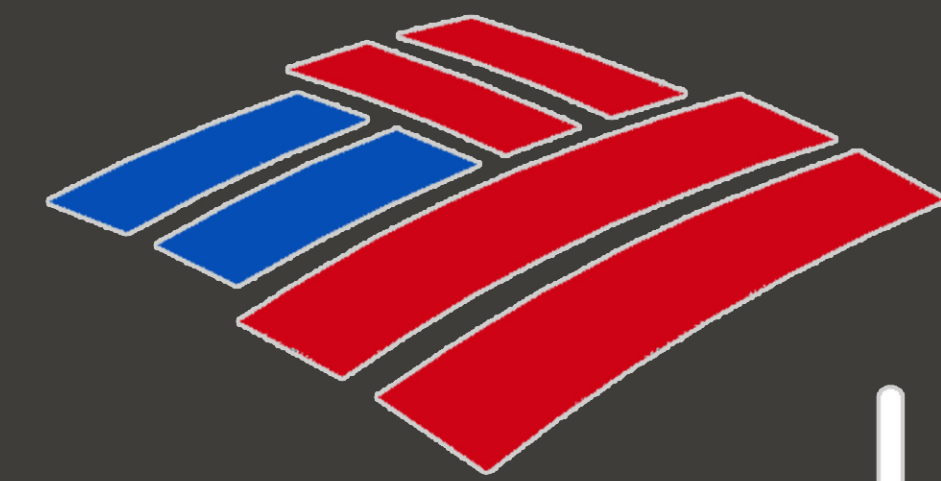

Back Elevation



Side Elevation

Bank of America

Kenwood, Ohio

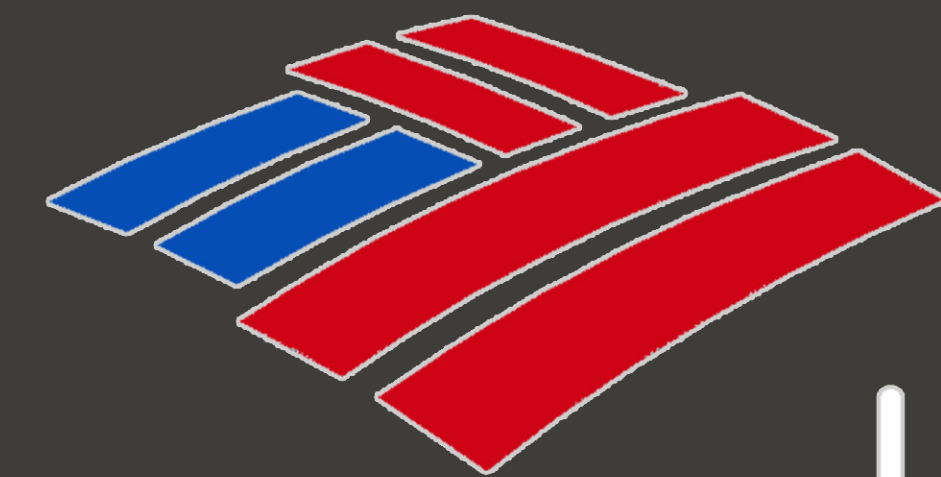

Front Elevation



Side Elevation

(US HIGHWAY 22, SR 3)
MONTGOMERY ROAD
VARIABLE PUBLIC R/W

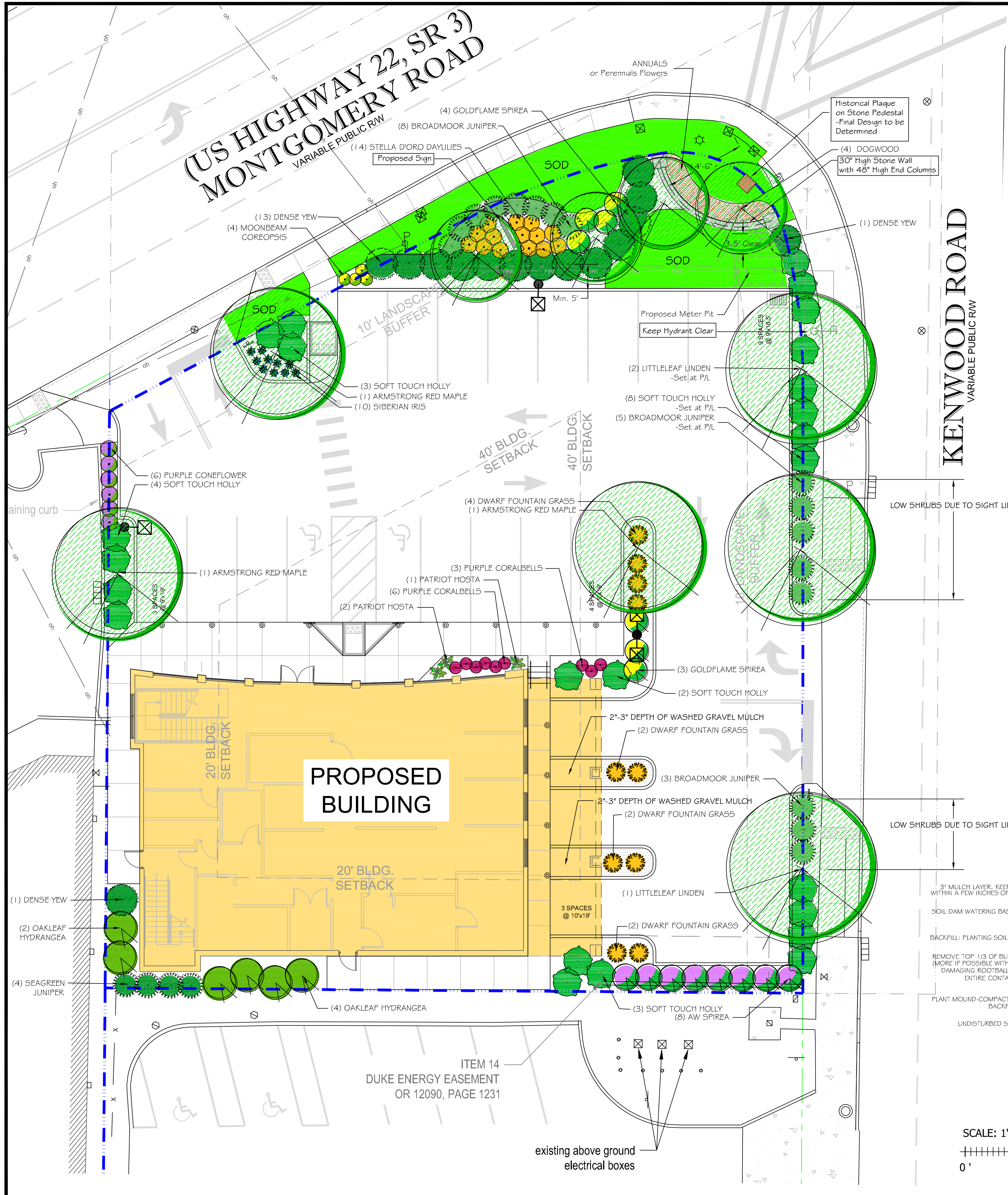

GENERAL LANDSCAPE REQUIREMENTS

- DIAMETERS OF PLANT MATERIALS AS DRAWN ARE REPRESENTATIVE OF PLANTS AT OR NEAR MATURITY RATHER THAN AT INITIAL PLANTING.
- THE PLANT LIST IS INTENDED AS A GUIDE FOR THE LANDSCAPE CONTRACTOR. IN THE EVENT OF DISCREPANCY BETWEEN THE NUMBER OF PLANTS ON THE PLANT LIST AND ON THE DRAWING, THE GREATER NUMBER SHALL APPLY.
- LANDSCAPE CONTRACTOR SHALL COORDINATE PLANT INSTALLATION SEQUENCE WITH IRRIGATION CONTRACTOR.
- ADJUSTMENTS IN LOCATIONS OF PLANT MATERIALS MAY BE NECESSARY DUE TO NEW OR EXISTING UTILITIES OR SITE OBSTRUCTIONS. ADVISE PROJECT MANAGER BEFORE THE ADJUSTMENTS ARE MADE.
- ALL SHRUBS OCCURRING IN CONTINUOUS ROW OR FORMAL ARRANGEMENT SHALL HAVE UNIFORM HEIGHT, SPREAD AND HABIT OF GROWTH. FOR PERENNIAL LOCATIONS, FILL AREA WITH QUANTITY OF PLANTS DESIGNATED; EVENLY SPACED.
- A MINIMUM OF 8" DEPTH OF NEW TOPSOIL SHALL BE PLACED IN ALL BED AREAS BY LANDSCAPE CONTRACTOR PRIOR TO PLANT INSTALLATION. BACKFILL ALL SHRUBS AND TREES WITH BACKFILL MIX OF ONE PART COMPOST TO THREE PARTS TOPSOIL.
- MULCH TREES AND SHRUBS WITH MIN. 3" DEPTH OF BLACK-DYED, SHREDDED HARDWOOD MULCH. MULCH SHALL EXTEND IN A CONTINUOUS LAYER WITHIN PLANTING BEDS FROM FACE TO FACE OF SITE STRUCTURES SUCH AS WALKS, BUILDING, CURBS, OR OTHER PLANT BED LIMITS.
- ALL BED EDGES SHALL BE SPADE-CUT AND CLOSELY ALIGN AS POSSIBLE WITH EDGES AS SHOWN ON DRAWING. KEEP MULCH A MIN. 1/2" BELOW ADJACENT PAVED SURFACES.
- SOD ALL LAWN DISTURBED AREAS WITHIN PROJECT LIMITS AS NOTED ON CIVIL DRAWINGS; INCLUDING OUT TO PAVEMENT EDGES. REFER TO CIVIL DRAWINGS AND VERIFY EXTENT WITH PROJECT MANAGER.
- THE LANDSCAPE CONTRACTOR SHALL GUARANTEE ALL PLANT MATERIALS FOR ONE-YEAR FROM DATE OF ACCEPTANCE. PRIOR TO END OF WARRANTY PERIOD CONTRACTOR SHALL REPLACE ALL TREES, SHRUBS OR PLANTINGS NOT ALIVE OR IN A HEALTHY GROWING CONDITION.

PLANT MATERIALS LIST

QTY.	PLANT NAME	MINIMUM INSTALLED SIZE
SHADE TREES		
3	RED MAPLE - <i>Acer rubrum</i> 'Armstrong' (Narrow/Upright)	2-1/2" cal. B/B
3	LITTLELEAF LINDEN - <i>Tilia cordata</i> 'Greenspire'	2-1/2" cal. B/B
ORNAMENTAL TREES		
4	DOGWOOD - <i>Cornus alternifolia</i>	1-1/2" cal. B/B Tree form
SHRUBS		
4	SEAGREEN JUNIPER - <i>Juniperus chinensis</i> 'Seagreen'	# 3 cont.
16	BROADMOOR JUNIPER - <i>Juniperus sabina</i> 'Broadmoor'	# 3 cont.
6	OAKLEAF HYDRANGEA - <i>Hydrangea quercifolia</i>	# 5 cont.
20	SOFT TOUCH HOLLY - <i>Ilex glabra</i> 'Soft Touch'	# 3 cont.
8	AW SPIREA - <i>Spiraea bumalda</i> 'Anthony Waterer'	# 3 cont.
7	GOLDFLAME SPIREA - <i>Spiraea bumalda</i> 'Goldflame'	# 3 cont.
15	DENSE TAXUS - <i>Taxus media densiformis</i>	24-30" B/B
PERENNIALS		
14	STELLA D'ORO DAYLILIES - <i>Hemerocallis x Stella d'Oro</i>	# 2 cont.
4	MOONBEAM COREOPSIS - <i>Coreopsis v. 'Moonbeam'</i>	# 1 cont.
9	PURPLE CORALBELLS - <i>Heuchera micrantha</i> 'Palace Purple'	# 2 cont.
6	PURPLE CONEFLOWER - <i>Echinacea purpurea</i>	# 2 cont.
3	PATRIOT HOSTA - <i>Hosta x 'Patriot'</i>	# 2 cont.
10	SIBERIAN IRIS - <i>Iris sibirica</i> 'Caesar's Brother'	# 1 cont.
GRASSES		
10	DWARF FOUNTAIN GRASS - <i>Pennisetum alopecuroides</i> 'Hamelin'	# 3 cont.

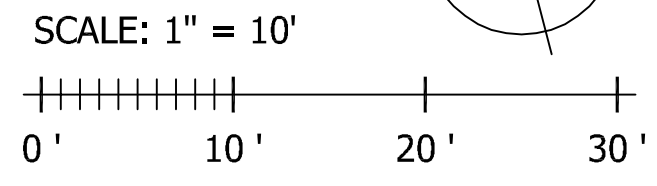
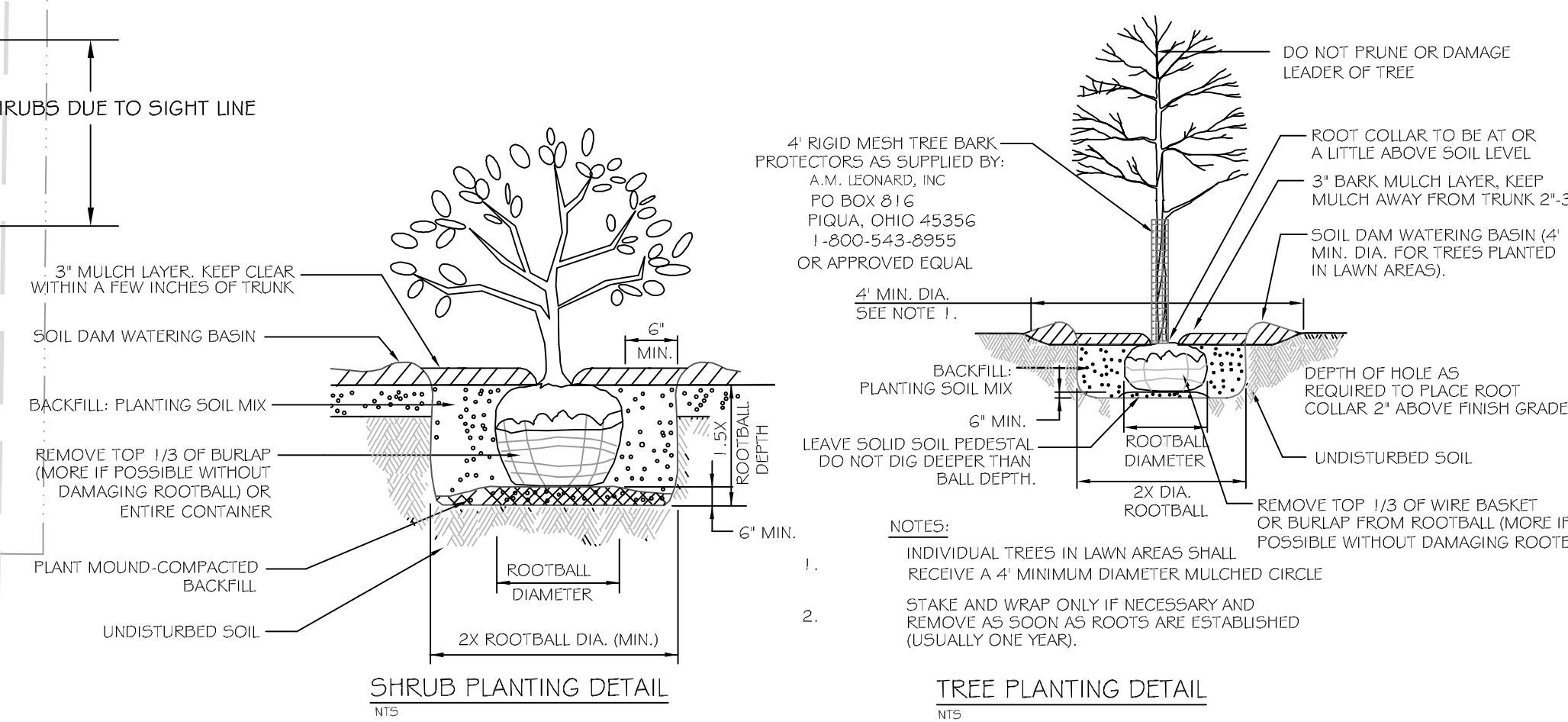

LANDSCAPE ARCHITECT:
YELLOW SPRINGS DESIGN
PO Box 472, 205 PARK MEADOWS DR.
YELLOW SPRINGS, OHIO 45387
VOICE/FAX 937.767.8199

Bank of America
Kenwood
Ground Up

7796 Montgomery Road
Cincinnati, Ohio 45236

SERIAL NUMBER:
NRSP VERSION:
BULLETIN:



ARCHITECTURAL DESIGN COLLABORATIVE, INC.
945 NORTH PENNSYLVANIA AVENUE
WINTER PARK, FL 32789
OFFICE: (407) 628-1188
FAX: (407) 388-1220
WWW.ADCINTERNATIONAL.NET



Issue	Client Date & Issue Description	By	Check
01	10/18/2018 Client Review	REB	REB
02	10/28/2018 Client Review	REB	REB
03	11/06/2018 PERMIT	REB	REB

Issue Jurisdiction Date & Issue Description By Check

Seal/Signature

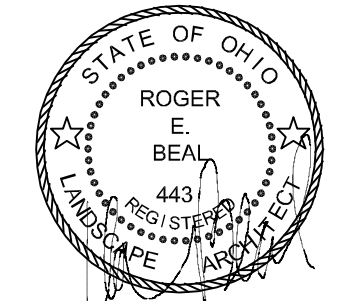

Project Name: KENWOOD
Prototype Layout: GROUND UP
Project Number: 10-786.00
CAD File Name:

Description: SITE LANDSCAPE PLAN

Scale: AS INDICATED

L01.00

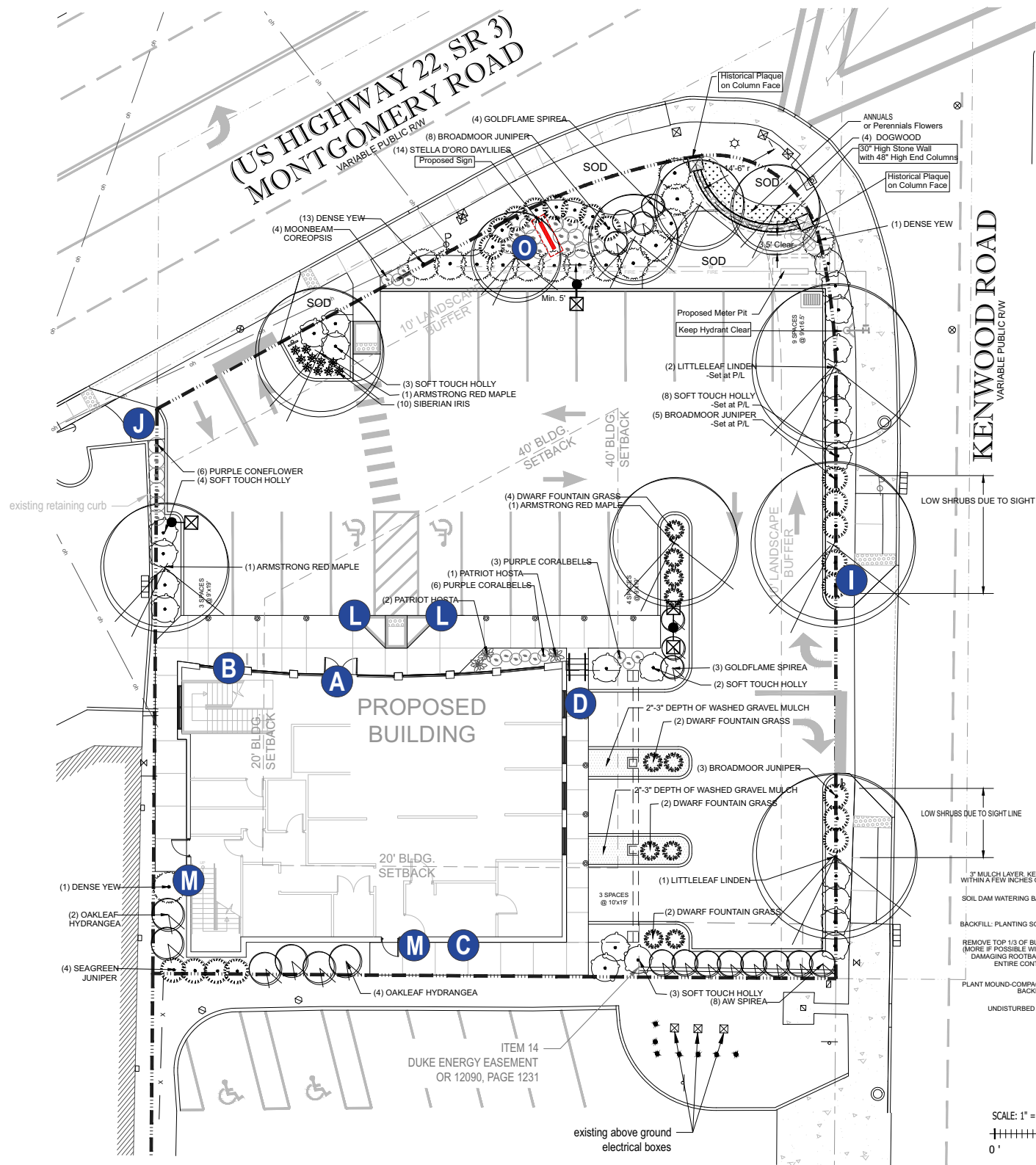

GENERAL LANDSCAPE REQUIREMENTS

- DIAMETERS OF PLANT MATERIALS AS DRAWN ARE REPRESENTATIVE OF PLANTS AT OR NEAR MATURITY RATHER THAN AT INITIAL PLANTING.
- THE PLANT LIST IS INTENDED AS A GUIDE FOR THE LANDSCAPE CONTRACTOR. IN THE EVENT OF DISCREPANCY BETWEEN THE NUMBER OF PLANTS ON THE PLANT LIST AND ON THE DRAWING, THE GREATER NUMBER SHALL APPLY.
- LANDSCAPE CONTRACTOR SHALL COORDINATE PLANT INSTALLATION SEQUENCE WITH IRRIGATION CONTRACTOR.
- ADJUSTMENTS IN LOCATIONS OF PLANT MATERIALS MAY BE NECESSARY DUE TO NEW OR EXISTING UTILITIES OR SITE OBSTRUCTIONS. ADVISE PROJECT MANAGER BEFORE THE ADJUSTMENTS ARE MADE.
- ALL SHRUBS OCCURRING IN CONTINUOUS ROW OR FORMAL ARRANGEMENT SHALL HAVE UNIFORM HEIGHT, SPREAD AND HABIT OF GROWTH. FOR PERENNIAL LOCATIONS, FILL AREA WITH QUANTITY OF PLANTS DESIGNATED, EVENLY SPACED.
- A MINIMUM OF 6" DEPTH OF NEW TOPSOIL SHALL BE PLACED IN ALL BED AREAS BY LANDSCAPE CONTRACTOR PRIOR TO PLANT INSTALLATION. BACKFILL ALL SHRUBS AND TREES WITH BACKFILL MIX OF ONE PART COMPOST TO THREE PARTS TOPSOIL.
- MULCH TREES AND SHRUBS WITH MIN. 3" DEPTH OF BLACK-DYED, SHREDDED HARDWOOD MULCH. MULCH SHALL EXTEND IN A CONTINUOUS LAYER WITHIN PLANTING BEDS FROM FACE TO FACE OF SITE STRUCTURES SUCH AS WALKS, BUILDING, CURBS, OR OTHER PLANT BED LIMITS.
- ALL BED EDGES SHALL BE SPADE-CUT AND CLOSELY ALIGN AS POSSIBLE WITH EDGES AS SHOWN ON DRAWING. KEEP MULCH A MIN. 1/2" BELOW ADJACENT PAVED SURFACES.
- LANDSCAPE CONTRACTOR SHALL GUARANTEE ALL PLANT MATERIALS FOR ONE YEAR FROM DATE OF ACCEPTANCE. PRIOR TO END OF WARRANTY PERIOD CONTRACTOR SHALL REPLACE ALL TREES, SHRUBS OR PLANTINGS NOT ALIVE OR IN A HEALTHY GROWING CONDITION.

PLANT MATERIALS LIST

QTY.	PLANT NAME	MINIMUM INSTALLED SIZE
SHADE TREES		
3	RED MAPLE - <i>Acer rubrum</i> 'Armstrong' (Narrow/Upright)	2-1/2" cal. B/B
3	LITTLELEAF LINDEN - <i>Tilia cordata</i> 'Greenspire'	2-1/2" cal. B/B
ORNAMENTAL TREES		
4	DOGWOOD - <i>Cornus alternifolia</i>	1-1/2" cal. B/B Tree form
SHRUBS		
4	SEAGREEN JUNIPER - <i>Juniperus chinensis</i> 'Seagreen'	# 3 cont.
16	BROADMOOR JUNIPER - <i>Juniperus sabina</i> 'Broadmoor'	# 3 cont.
6	OAKLEAF HYDRANGEA - <i>Hydrangea quercifolia</i>	# 5 cont.
20	SOFT TOUCH HOLLY - <i>Ilex glabra</i> 'Soft Touch'	# 3 cont.
8	AW SPIREA - <i>Spirea bumalda</i> 'Anthony Waterer'	# 3 cont.
7	GOLDFLAME SPIREA - <i>Spirea bumalda</i> 'Goldflame'	# 3 cont.
15	DENSE TAXUS - <i>Taxus media densiformis</i>	24-30" B/B
PERENNIALS		
14	STELLA D'ORO DAYLILIES - <i>Hemerocallis x Stella d'Oro</i>	# 2 cont.
4	MOONBEAM COREOPSIS - <i>Coreopsis v. 'Moonbeam'</i>	# 1 cont.
9	PURPLE CORALBELLS - <i>Heuchera micrantha</i> 'Palace Purple'	# 2 cont.
6	PURPLE CONEFLOWER - <i>Echinacea purpurea</i>	# 2 cont.
3	PATRIOT HOSTA - <i>Hosta x 'Patriot'</i>	# 2 cont.
10	SIBERIAN IRIS - <i>Iris siberica</i> 'Caesar's Brother'	# 1 cont.
GRASSES		
10	DWARF FOUNTAIN GRASS - <i>Pennisetum alopecuroides</i> 'Hamelin'	# 3 cont.

- A C** K3 CHANNEL LETTERS
- B D** MERRILL LYNCH CHANNEL LETTERS
- E F** ENTRANCE DOOR GRAPHICS
- G** DOOR ADDRESS VINYL
- H** CARD READER DECAL
- I** DIRECTIONAL SIGNAGE P1
- J** DIRECTIONAL SIGNAGE P1
- K** NOT USED
- L** DOT HANDICAP PARKING SIGNS
- M** NO SMOKING SIGN
- N** DISTRACTION VINYL
- O** B3W MONUMENT SIGN

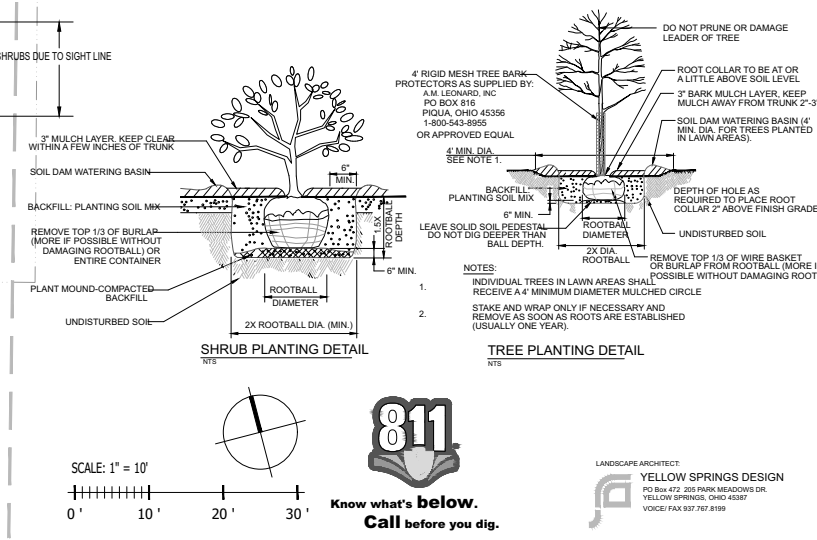

SITE PLAN
Scale: Not to Scale



Client: **BANK OF AMERICA**
Address: **7796 MONTGOMERY RD.**
City/State: **CINCINNATI, OH 45236**
Sales: **BP** Designer: **RH**
Date: **10.17.18** PM **EN**

This is an original drawing created by Walton. It is submitted for your personal use, however, it shall at all times remain the property of Walton. It may be used in connection with the project being planned for you by Walton, but not otherwise. You are not authorized to show these drawings to anyone outside your organization, nor is it to be reproduced, used, copied or exhibited in any fashion.

- Revision:
- R1) 10/24/18 Add letters on side elevation - RH
 - R2) 11/01/18 Revise letter placement / vinyl - RH
 - R3) 11/05/18 Revise ML letters - RH
 - R4) 11/06/18 Revise site plan - RH
 - R5) 11/09/18 Revise elevations - RH

Signs will be manufactured with 120 or 277 Volts A/C. All Primary electrical service to the sign, and final connection thereof, is the responsibility of the buyer. All work is to be done in accordance with the purchase agreement attached hereto. In case of variance between the specifications of the purchase agreement and this drawing, the drawing shall prevail.

This sign is intended to be installed in accordance with the requirements of Article 600 of the National Electrical Code and/or other applicable local codes. This includes proper grounding and bonding of the sign.
PAGE SIZE: 11" x 17"

Approvals:
Sales: _____ Date: _____
P.M.: _____ Date: _____
Design: _____ Date: _____
Client: _____ Date: _____

CID203495

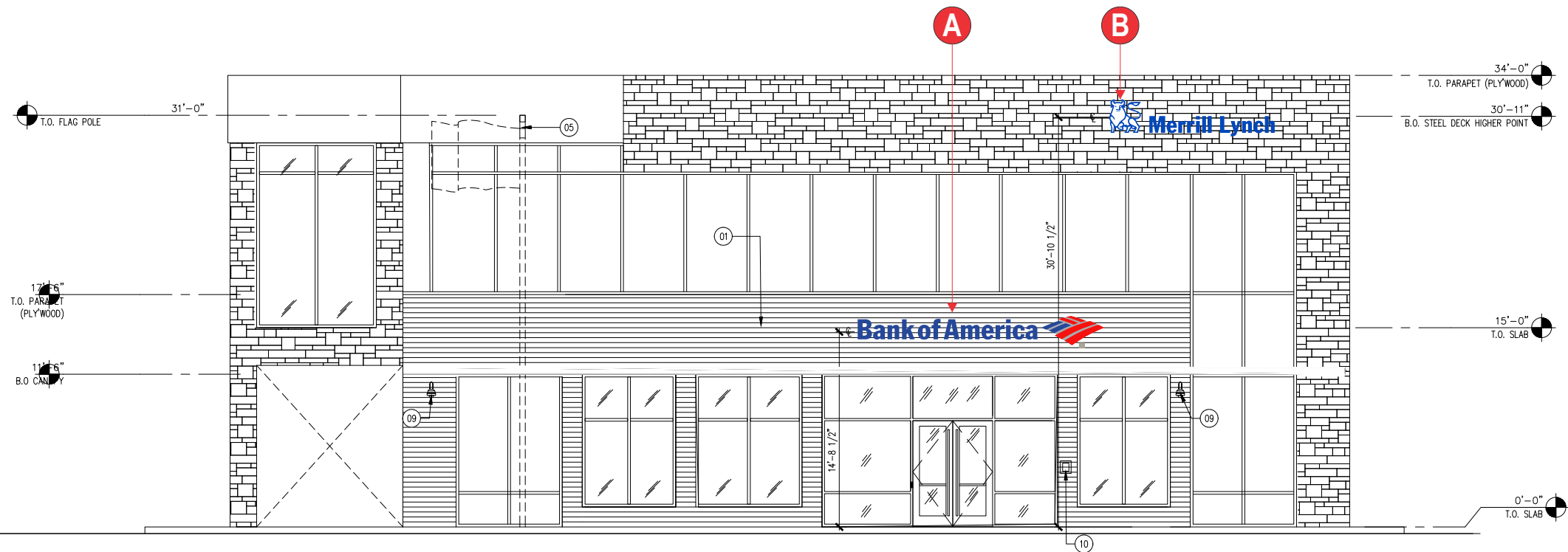

FRONT ELEVATION

Scale: 3/32" = 1'-0"

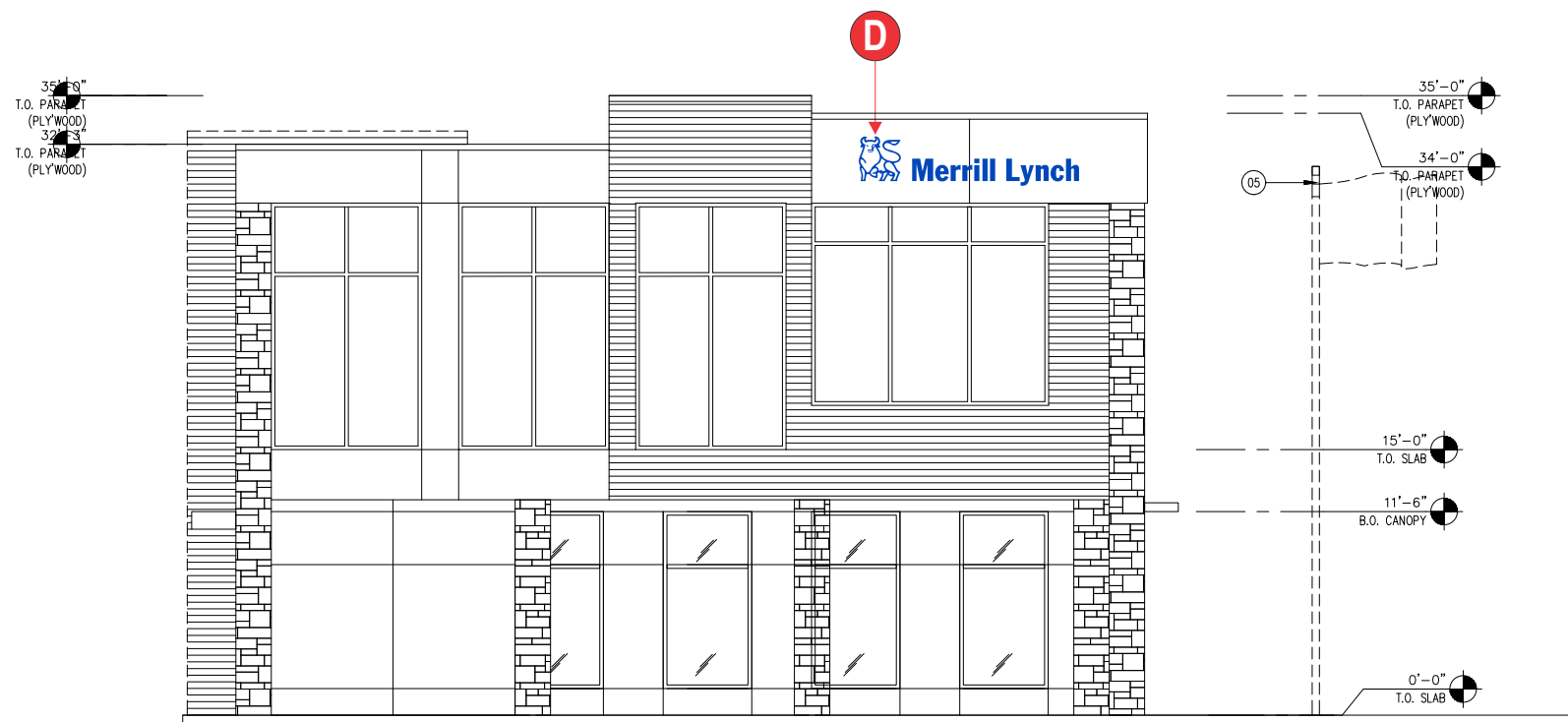

SIDE ELEVATION

Scale: 3/32" = 1'-0"



10101 Reunion Place
Suite 500
San Antonio, TX 78216
P 210. 886. 0644
waltonsignage.com
© 2017 WALTON ALL RIGHTS RESERVED

Client: **BANK OF AMERICA**
Address: **7796 MONTGOMERY RD.**
City/State: **CINCINNATI, OH 45236**
Sales: **BP** Designer: **RH**
Date: **10.17.18** PM **EN**

This is an original drawing created by Walton. It is submitted for your personal use, however, it shall at all times remain the property of Walton. It may be used in connection with the project being planned for you by Walton, but not otherwise. You are not authorized to show these drawings to anyone outside your organization, nor is it to be reproduced, used, copied or exhibited in any fashion.

Revision:

- R1) 10/24/18 Add letters on side elevation - RH
- R2) 11/01/18 Revise letter placement / vinyl - RH
- R3) 11/05/18 Revise ML letters - RH
- R4) 11/06/18 Revise site plan - RH
- R5) 11/09/18 Revise elevations - RH

Signs will be manufactured with 120 or 277 Volts A/C. All Primary electrical service to the sign, and final connection thereof, is the responsibility of the buyer. All work is to be done in accordance with the purchase agreement attached hereto. In case of variance between the specifications of the purchase agreement and this drawing, the drawing shall prevail.

This sign is intended to be installed in accordance with the requirements of Article 600 of the National Electrical Code and/or other applicable local codes. This includes proper grounding and bonding of the sign.

Approvals:

Sales: _____ Date: _____
P.M.: _____ Date: _____
Design: _____ Date: _____
Client: _____ Date: _____

CID203495

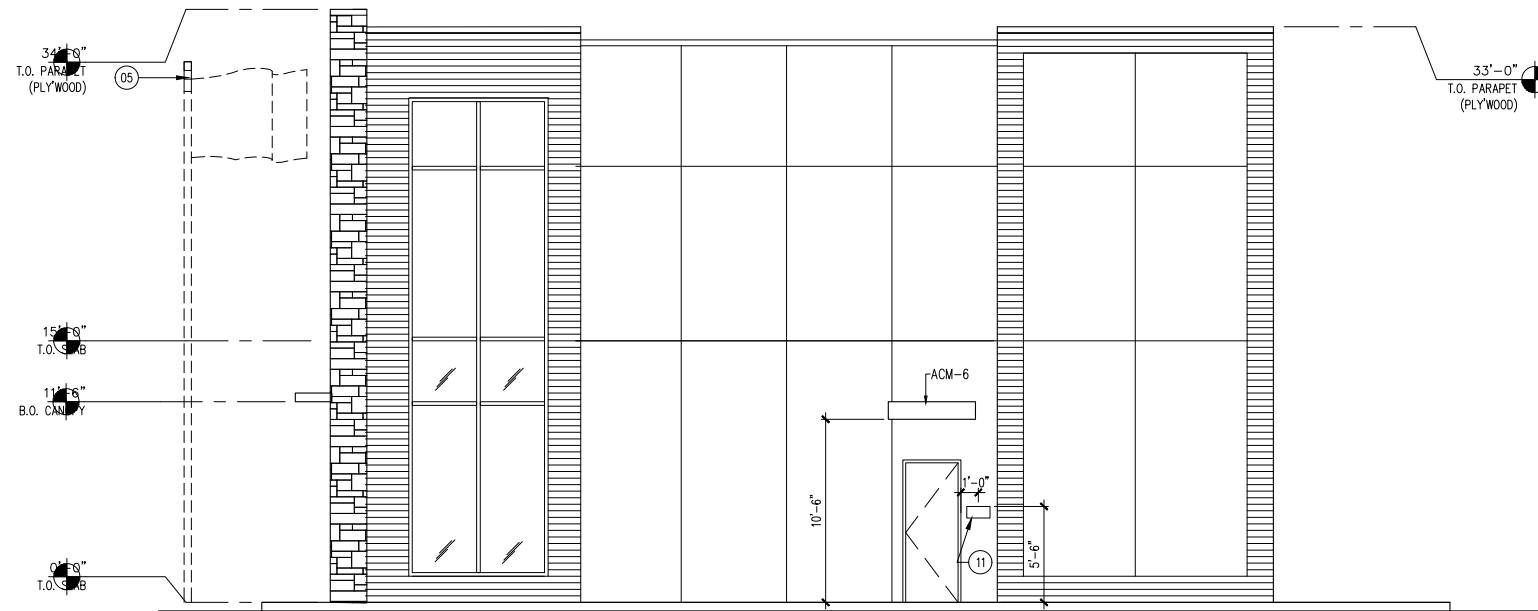

SIDE ELEVATION
Scale: 3/32" = 1'-0"

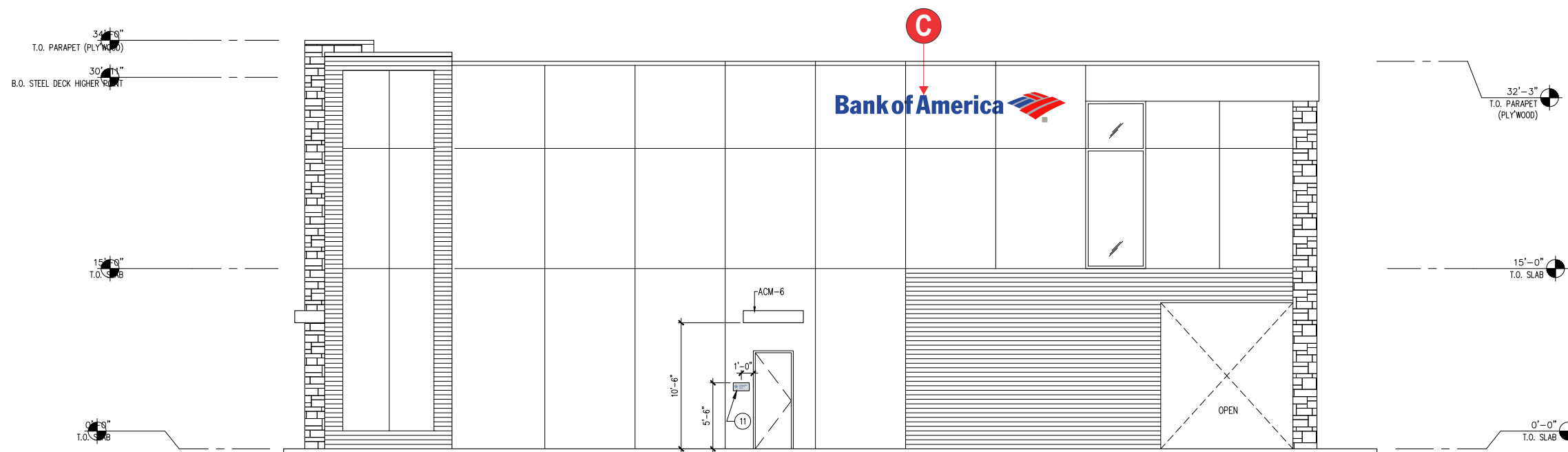

BACK ELEVATION
Scale: 3/32" = 1'-0"



10101 Reunion Place
Suite 500
San Antonio, TX 78216
P 210. 886. 0644
waltonsignage.com
© 2017 WALTON ALL RIGHTS RESERVED

Client: **BANK OF AMERICA**
Address: **7796 MONTGOMERY RD.**
City/State: **CINCINNATI, OH 45236**
Sales: **BP** Designer: **RH**
Date: **10.17.18** PM **EN**

This is an original drawing created by Walton. It is submitted for your personal use, however, it shall at all times remain the property of Walton. It may be used in connection with the project being planned for you by Walton, but not otherwise. You are not authorized to show these drawings to anyone outside your organization, nor is it to be reproduced, used, copied or exhibited in any fashion.

- Revision:
- R1) 10/24/18 Add letters on side elevation - RH
 - R2) 11/01/18 Revise letter placement / vinyl - RH
 - R3) 11/05/18 Revise ML letters - RH
 - R4) 11/06/18 Revise site plan - RH
 - R5) 11/09/18 Revise elevations - RH

Signs will be manufactured with 120 or 277 Volts A/C. All Primary electrical service to the sign, and final connection thereof, is the responsibility of the buyer. All work is to be done in accordance with the purchase agreement attached hereto. In case of variance between the specifications of the purchase agreement and this drawing, the drawing shall prevail.

This sign is intended to be installed in accordance with the requirements of Article 600 of the National Electrical Code and/or other applicable local codes. This includes proper grounding and bonding of the sign.

Approvals:

Sales:	Date:
P.M.:	Date:
Design:	Date:
Client:	Date:

CID203495

Sheet: 4 of 12

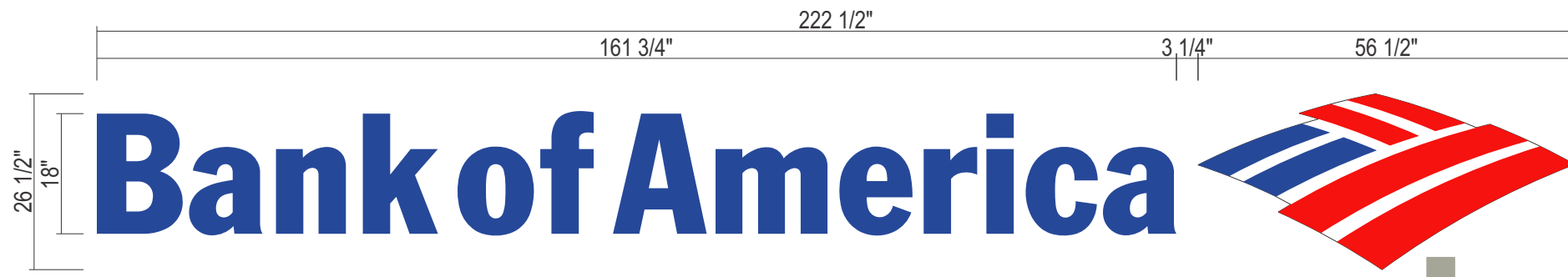

Bank of America



A C K3 EXTERIOR LETTERS - 40.95 SQ. FT.
Scale: 1/2" = 1'-0"

SCOPE OF WORK:

MANUFACTURE AND INSTALL (2) TWO SETS OF INTERIOR ILLUMINATED, FACE LIT LETTERS & LOGO.

BACKS : .050" PRE-PAINTED ALUMINUM
RETURNS : .050" x 5" DEEP PRE-PAINTED WHITE ALUM. COIL, SATIN FINISH
TRIM CAP: 1" JEWELITE
BLUE LETTERS/LOGO SECTIONS: #6112A INTENSE BLUE
RED LOGO SECTIONS: #78246 RED
FACES : .150" #2447 DIFFUSER WHITE PLEX W/ 1ST SURFACE VINYL (SEE DETAIL)
PAINT: RECESSED FACES OF LOGO TO BE PAINTED DARK GRAY VINYL,
LETTERS & LOGO : 3M 3632-8222 BLUE VINYL
LOGO : 3632-2472 RED VINYL
ILLUMINATION : GE LED'S AS REQUIRED & REMOTE POWER SUPPLIES.
ATTACHMENT : CLIP MOUNT TO EXISTING WALL. 3/8" Ø HARDWARE TO BE DETERMINED IN FIELD PER WALL CONDITIONS.

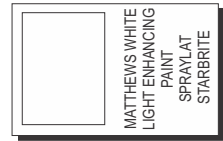

FASTENER SCHEDULE		
	3/8" LAG SCREW	FOR USE WITH WOOD OR EIFS WALL SYSTEMS. 1-1/2" MIN PENETRATIONS (EXCL. TIP)
	3/8" DIA. THREADED ROD & BEARING PLATES	FOR USE WITH WOOD, CONCRETE BLOCK OR EIFS WALL SYSTEMS
	3/8" DIA. THREADED ROD	FOR USE WITH WOOD, CONCRETE BLOCK OR EIFS WALL SYSTEMS
	3/8" RED HEAD L.D.T. (LARGE DIAMETER TAPCON)	FOR USE WITH CONCRETE BLOCK, BRICK OR CONCRETE, EMBED A MIN OF 2 1/2"
	3/8" DIA. HILTI HIT ROD WITH Hy150 MAX ADHESIVE	FOR USE WITH CONCRETE, EMBED A MIN. OF 2"
	3/8" DIA. HILTI HIT ROD WITH Hy20 ADHESIVE	FOR USE WITH MASONRY AND BRICK EMBED A MIN. OF 3 3/8"
	3/8" DIA. HILTI HIT ROD WITH Hy20 ADHESIVE	FOR USE WITH CONCRETE BLOCK, EMBED A MIN. OF 2"
	3/8" DIA. HILTI HLC SLEEVE ANCHOR	FOR USE WITH CONCRETE, MASONRY AND BRICK EMBED A MIN. OF 3 3/8"

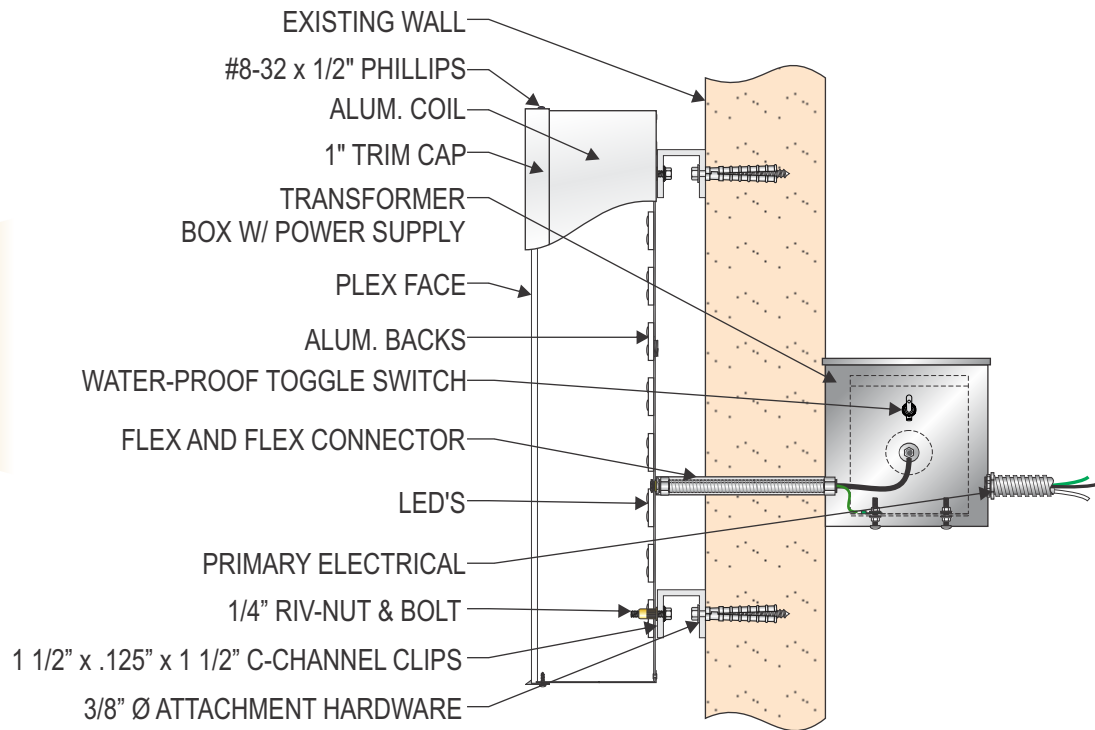
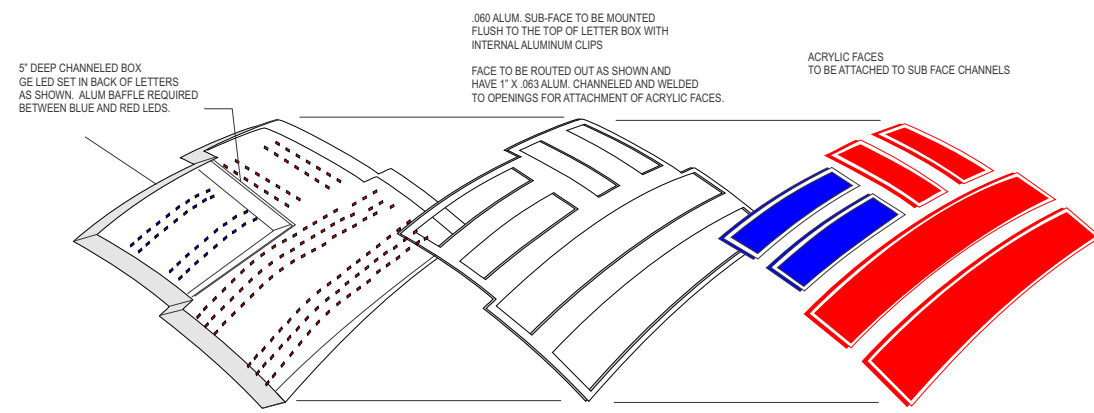
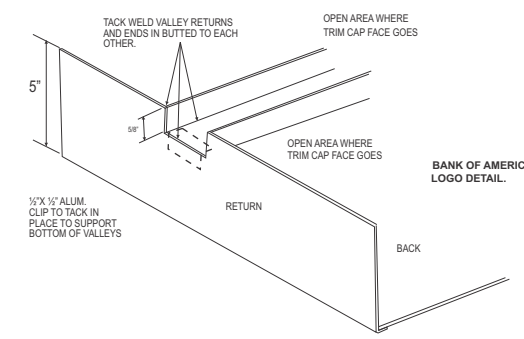

SECTION DETAIL @ CHANNEL LETTERS:
SCALE 1 1/2" = 1'-0"

CIRCUIT LOAD @ 120V = 0.2 AMPS

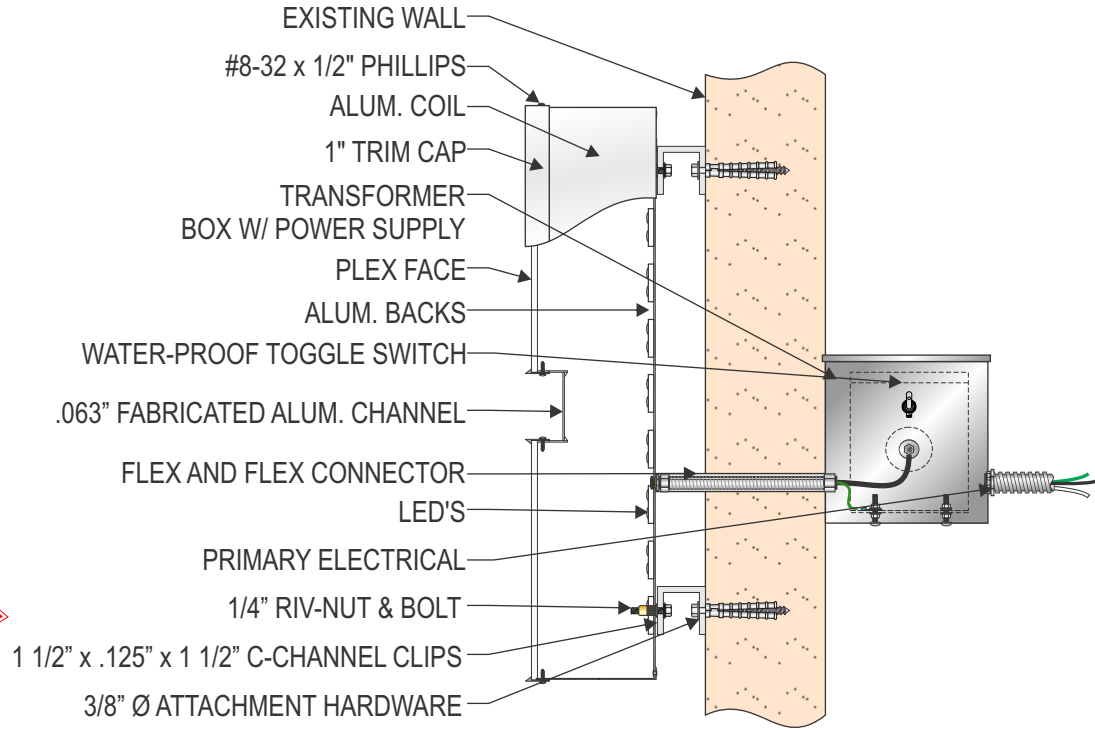

SECTION DETAIL @ LOGO:
SCALE 1 1/2" = 1'-0"



B D ML-LIF-16-W-AL BLUE CHANNEL LETTERS - 35.1 SQ. FT.
SCALE: 1/2" = 1'-0"

SCOPE OF WORK:

MANUFACTURE AND INSTALL (2) TWO CHANNEL LETTER SETS

NOTES:

1. SYMBOL FACE TO BE WHITE TRANSLUCENT ACRYLIC #1328. FIRST SURFACE DECORATE OUTLINE OF BULL WITH 3M FILM BLUE. USE ARTWORK PROVIDED BY DESIGNER.
2. SYMBOL FACE TO BE WHITE TRANSLUCENT ACRYLIC #1328. FIRST SURFACE DECORATE OUTLINE OF BULL WITH 3M FILM BLUE. SECOND SURFACE DECORATE WHITE AREAS OF 'BULL' WITH 3M #3635-10 WHITE DIFFUSER FILM FOR USE WITH BLUE LETTERS ONLY. USE ARTWORK PROVIDED BY DESIGNER.
3. LETTER FACE TO BE WHITE TRANSLUCENT ACRYLIC #1328. USE ARTWORK PROVIDED BY DESIGNER.
4. LETTER FACE TO BE WHITE TRANSLUCENT ACRYLIC #244T. FIRST SURFACE DECORATE WITH 3M FILM BLUE. USE ARTWORK PROVIDED BY DESIGNER.
5. 1" JEWELITE TRIM CAP #6112A INTENSE BLUE. USE ON BLUE LETTERS AND 'BULL'.
6. NOT USED.
7. 1" JEWELITE TRIM CAP WHITE. USE ON WHITE LETTERS.
8. NOT USED.
9. Ø50" ALUM. RETURNS. PAINT FINISH ALL EXPOSED EXTERIOR SURFACES BLUE. SATIN FINISH. PAINT ALL INTERIOR SURFACES WITH SPRAY-LAT STARBRITE WHITE LIGHT ENHANCEMENT PAINT OR APPROVED EQUAL.
10. Ø63" ALUM. BACKS. PAINT FINISH EXTERIOR BLUE. SATIN FINISH. PAINT INTERIOR SURFACES WITH SPRAY-LAT STARBRITE WHITE LIGHT ENHANCEMENT PAINT OR APPROVED EQUAL. STAPLE TO LETTER RETURNS WITH STAINLESS STEEL STAPLES AS REQ'D.
11. Ø50" ALUM. RETURNS. PAINT FINISH ALL EXTERIOR SURFACES SILVER. SATIN FINISH. PAINT INTERIOR SURFACES WITH SPRAY-LAT STAR BRITE WHITE LIGHT ENHANCEMENT PAINT OR APPROVED EQ.
12. Ø63" ALUM. BACKS. PAINT FINISH EXTERIOR SILVER. SATIN FINISH. PAINT INTERIOR SURFACES WITH SPRAY-LAT STARBRITE WHITE LIGHT ENHANCEMENT PAINT OR APPROVED EQUAL. STAPLE TO LETTER RETURNS WITH STAINLESS STEEL STAPLES AS REQ'D.
13. NOT USED.
14. NOT USED.
15. SECURE TO EXISTING WALL AS REQUIRED USING MOUNTING CLIPS. DO NOT EXCEED 1 1/2" STAND OFF.
16. 1/2" SEAL TITE FLEXIBLE CONDUIT AS NEEDED TO MEET ALL U.L. REQUIREMENTS FOR WET LOCATIONS.
17. J-BOX AS REQ'D.
18. 1/2" RIGID OR FLEXIBLE CONDUIT AS REQ'D. TO MEET U.L. SPECIFICATIONS FOR APPLICATION.
19. TRANSFORMER TO BE SPECIFIED BY ELECTRICAL AS REQ'D

20. NOT USED.
21. PROVIDE WEEP HOLES WITH LIGHT SCREENS AS REQ'D. TO MEET U.L. SPECIFICATIONS.
22. LED LIGHTING SYSTEM TO BE GE WHITE UNITS PER GE SPECIFICATIONS.

GENERAL NOTES:

- ALL PAINT IS TO BE A TWO PART ACRYLIC POLY-URETHANE BY EITHER AKZO NOBEL OR MATTHEWS PAINT COMPANY. - ALL FILM TO BE 3M OR APPROVED EQUAL UNLESS OTHERWISE STATED.
- ALL STEEL COMPONENTS TO BE PRIMED WITH ZINC INHIBITOR (DEVCON-Z OR APPROVED EQUAL).
- ALL STRUCTURAL COMPONENTS TO BE SIZED BY A LICENSED STRUCTURAL ENGINEER TO MEET OR EXCEED ALL LOCAL, STATE, OR NATIONAL CODES.
- ALL ELECTRICAL WORK MUST MEET OR EXCEED U.L. REQUIREMENTS.
- ALL EXPOSED FASTENERS TO BE PAINTED TO MATCH ADJACENT AREA.
- ELECTRICAL LEADS FROM THE BACK OF CABINETS TO BE A MINIMUM OF 6'-0" LONG AS MEASURED FROM THE BACK OF THE LETTER.

MATERIAL SPECIFICATIONS:

- PAINT:**
- DARK CHARCOAL GRAY METALLIC TO BE MATTHEWS MP 24054 OR AKZO NOBEL 35T-H3 SATIN FINISH.
 - MEDIUM GRAY (FMS 425) TO BE MATTHEWS MP-584T1, SATIN FINISH MAY USE AKZO NOBEL OR APPROVED EQUAL.
 - SILVER PAINT TO BE MATTHEWS PAINT 412426P BRUSHED ALUM.
 - RED PAINT TO BE MATTHEWS MP49696, AKZO NOBEL #20129
 - BLUE PAINT TO BE MATTHEWS MP #21610R 6596
 - WHITE PAINT TO BE MATTHEWS MP21668R 6595
 - BRONZE PAINT TO BE MATTHEWS #MP41316PR34T41
- VINYLS:**
- GOLD VINYL TO BE 3M 3630-141 GOLD NUGGET
 - SILVER FILM TO BE 3M 3630- 121 SILVER
 - HANDICAP BLUE TO BE 3M 1125-41 INTENSE BLUE
 - BLUE VINYL TO BE 3M 3632-8222
 - DUAL COLOR BLUE - 3M #DN00251
 - RED VINYL TO BE 3M 3632-24T2
 - WHITE VINYL TO BE 3M 3632-20
 - DUAL COLOR BRONZE TO MATCH BRONZE PAINT
 - WHITE DIFFUSER - 3M #3635-10
- REFLECTIVE FILMS:**
- 3M REFLECTIVE 680-64 GOLD
 - 3M REFLECTIVE 680-10 WHITE
 - 3M REFLECTIVE 680-76 LIGHT BLUE (HANDICAP SIGNS)

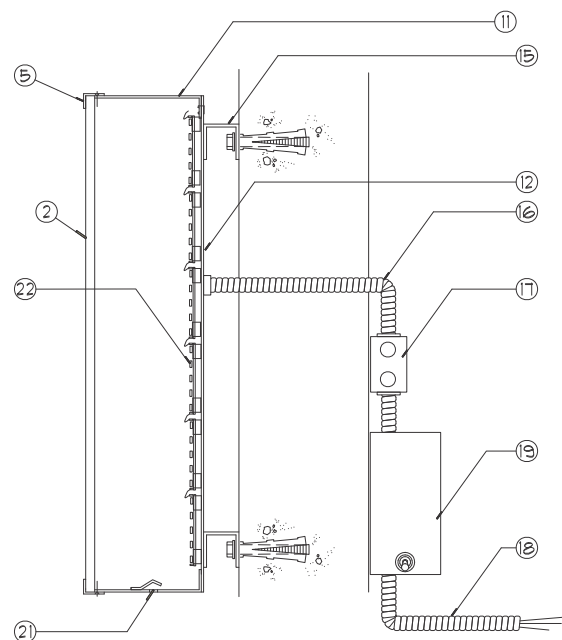

B VERTICAL SECTION @ 'BULL'
FOR USE W/ BLUE LETTERS SCALE: 1/2"=1'-0"

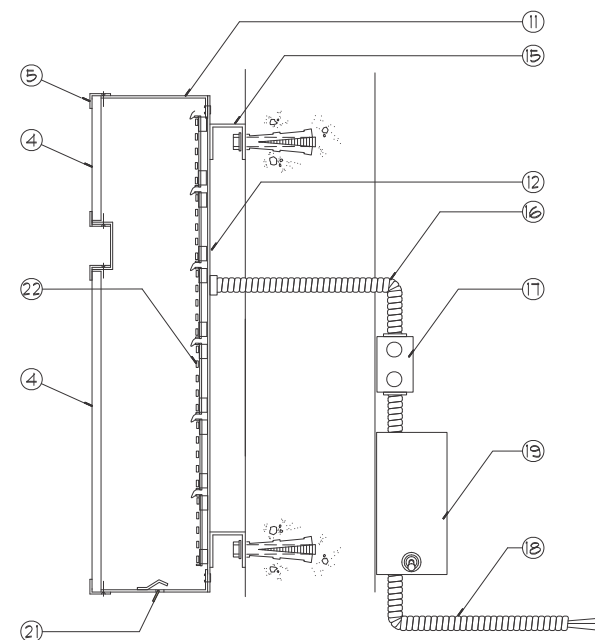

D VERTICAL SECTION @ BLUE LETTER 'I'
SCALE: 1/2"=1'-0"

Channel Letter Sections

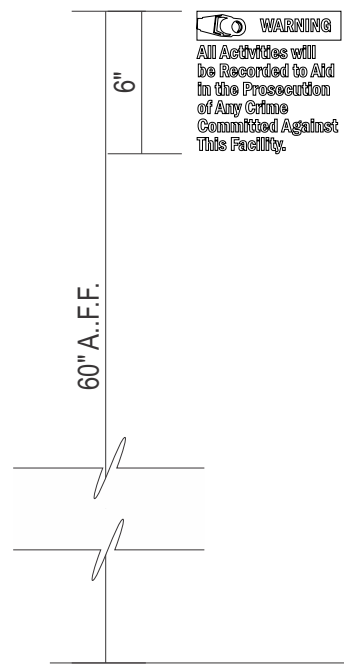
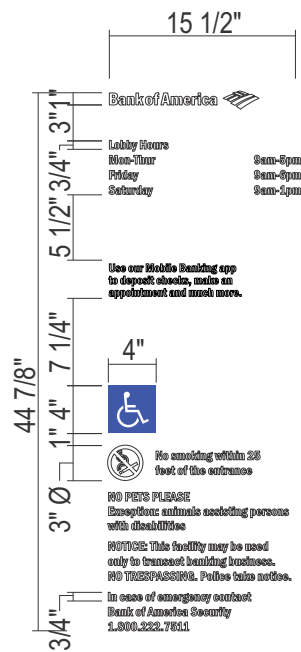

17796

G NEW VINYL GRAPHICS
Scale : 1 1/2" = 1'-0"

SCOPE OF WORK:

MANUFACTURE AND INSTALL (1) ONE NEW SET OF VINYL GRAPHICS

GENERAL SPECIFICATIONS:

VINYL : 3M #7725-10 WHITE OPAQUE VINYL
APPLICATION : APPLY FIRST SURFACE

E DOOR VINYL GRAPHICS
Scale: 3/4" = 1'-0"

SCOPE OF WORK:

MANUFACTURE AND INSTALL (1) ONE NEW SET OF VINYL GRAPHICS

GENERAL SPECIFICATIONS:

VINYL : 3M #7725-10 WHITE OPAQUE
DIGITAL PRINT : BLUE TO MATCH PM 7462C
APPLICATION : APPLY FIRST SURFACE

F NEW VINYL GRAPHICS
Scale: 3" = 1'-0"

SCOPE OF WORK:

MANUFACTURE AND INSTALL (1) ONE NEW SET OF VINYL GRAPHICS

GENERAL SPECIFICATIONS:

VINYL : 3M #7725-10 WHITE OPAQUE VINYL
APPLICATION : APPLY FIRST SURFACE

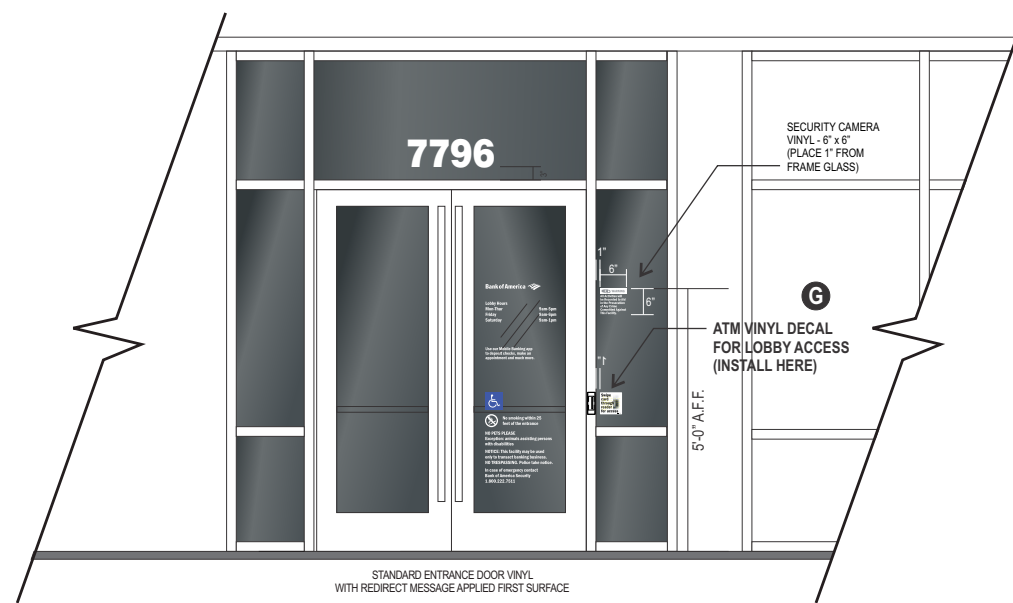
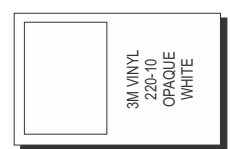

INSTALLATION DETAIL **SCALE : NTS**

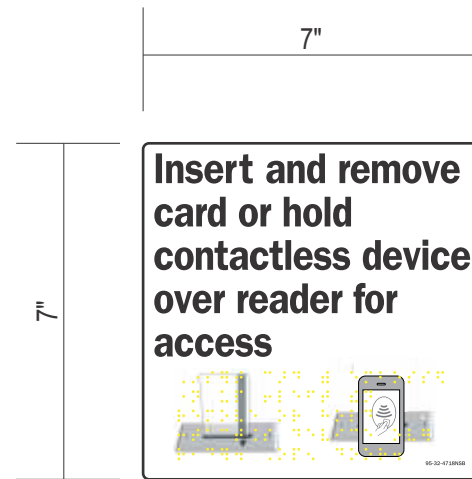

H **NEW DIP VINYL GRAPHICS**
 Scale: 3" = 1'-0"

SUPPLIED BY OTHERS & SHOWN FOR PLACEMENT ONLY

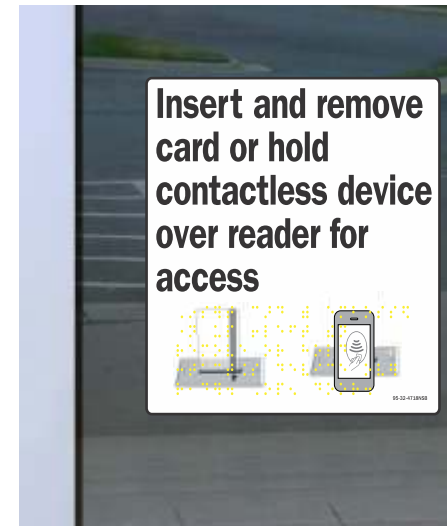

1" Place 1" from frame on wall.

EXAMPLE OF DECAL INSTALLED ON STANDARD GLASS
 (OR OTHER SMOOTH SURFACE) APPLICATION

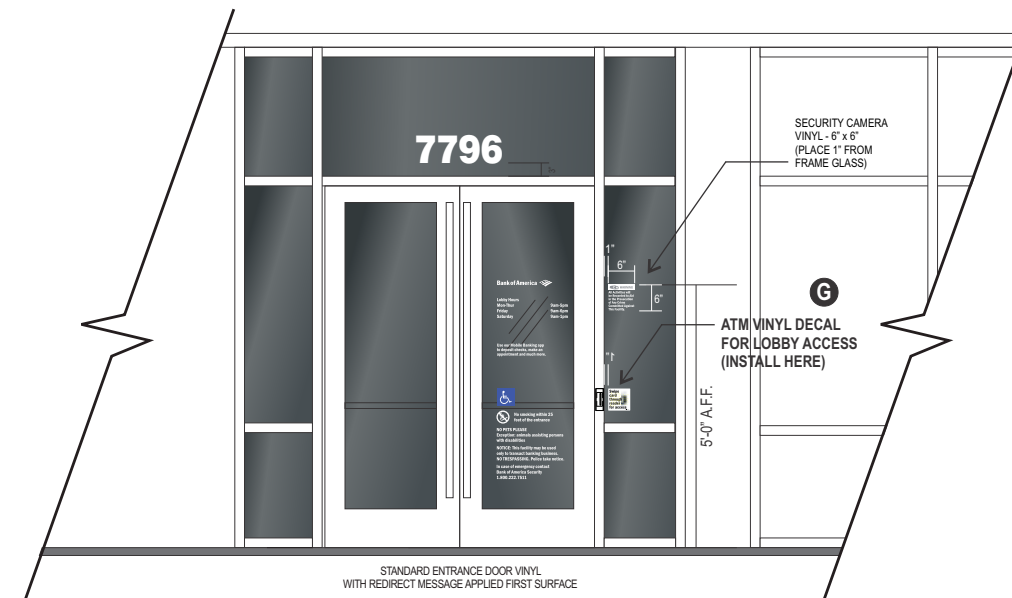
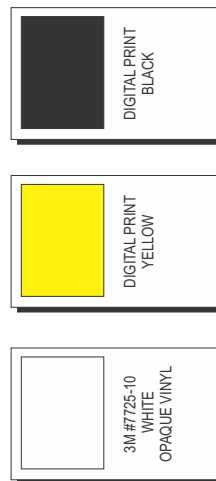

INSTALLATION DETAIL

SCALE : NTS

NOTE: ALL COPY AND ARROW DIRECTIONS TO BE CONFIRMED

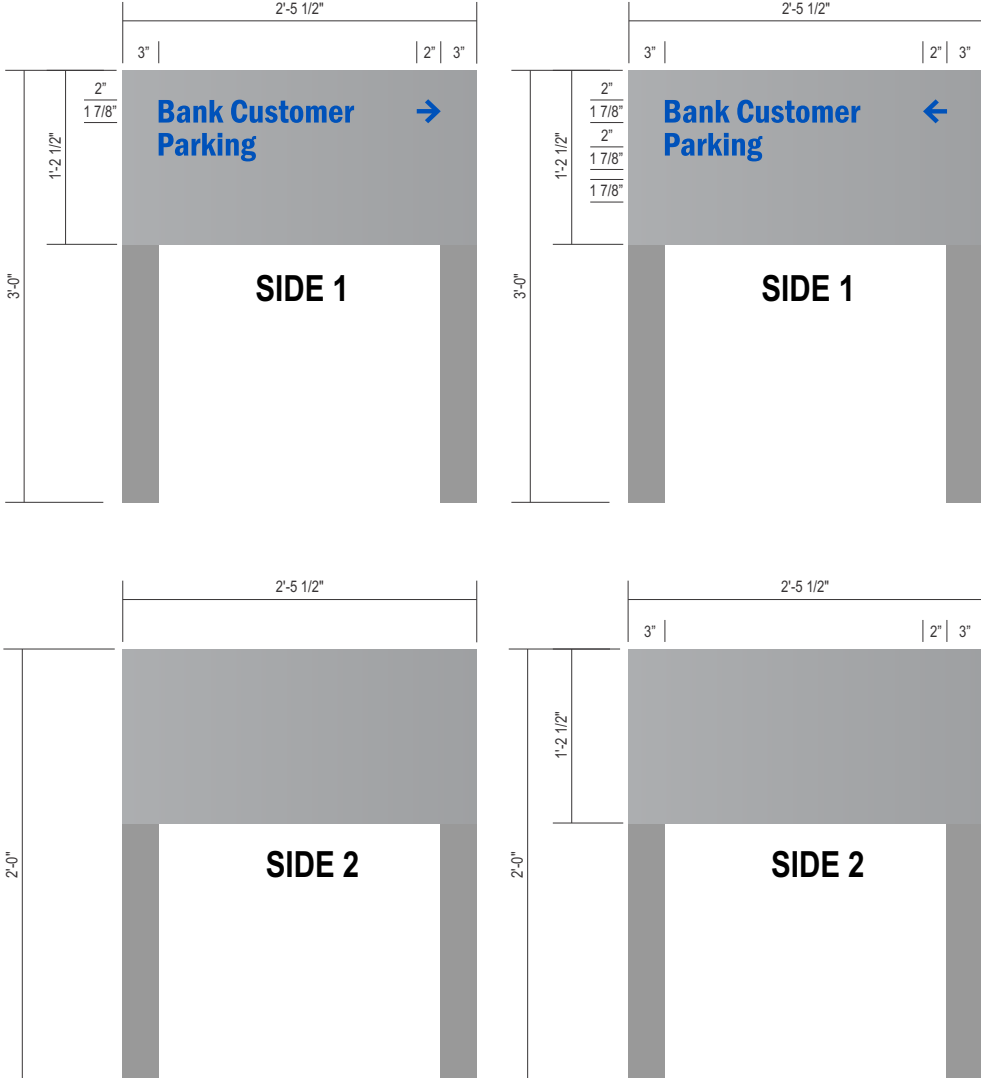

I QTY: 1

J QTY: 1

NEW P1 DIRECTIONAL SIGN
 Scale: 3/4" = 1'-0"

SCOPE OF WORK:

MANUFACTURE AND INSTALL (4) FOUR P1 DIRECTIONAL SIGNS

PAINT :

DIRECTIONAL SIGN: PAINT CHAMPAGNE METALLIC, SEMI-GLOSS FINISHED.
 VINYL : 3M VINYL #3632-8222 BLUE LAMINATED OVER WHITE VINYL,
 ATTACHMENT : DIRECT BURY POLE AND PAINT HEADS TO MATCH.

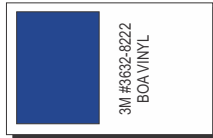

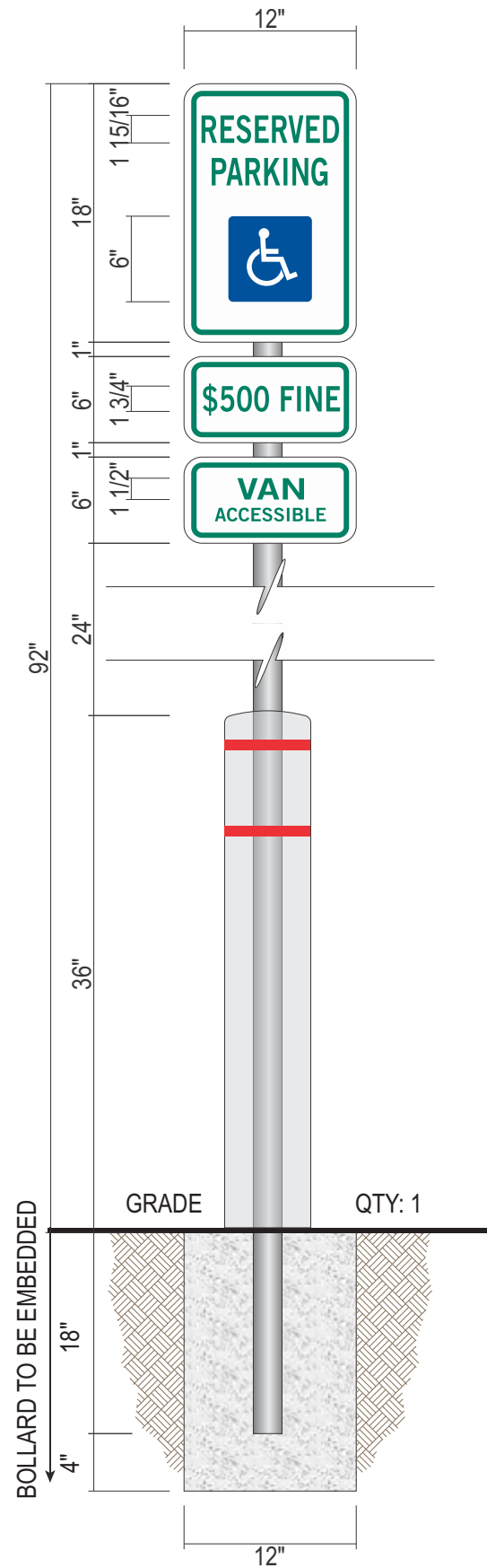
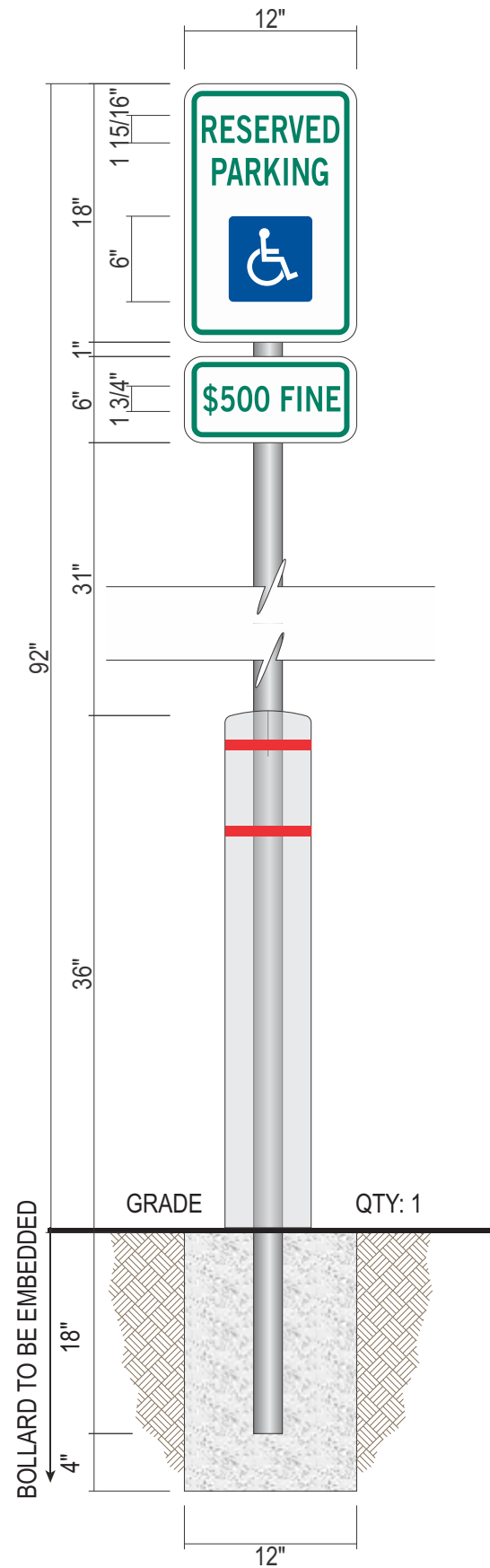

L NEW NON-ILLUMINATED IDENTIFICATION SIGN
 Scale: 1" = 1'-0"

SCOPE OF WORK:

MANUFACTURE AND INSTALL NON-ILLUM. IDENTIFICATION SIGN.

POST: DIRECT BURIAL 2" DIAMETER POLE WITH INNOPLAST BOLLARD COVER ON ABOVE GRADE.

PANEL: .080" ALUM. FACE WITH FIRST SURFACE VINYL GRAPHICS.

PAINT: PAINT POST AND PANEL CHAMPAGNE METALLIC, SEMI-GLOSS FINISH
 INNOPLAST BOLLARD COVER, YELLOW WITH RED STRIPES.

VINYL: DIGITAL PRINT ON 3M #280-10 REFLECTIVE WHITE.

ATTACHMENT: DIRECT BURY POLE AND ATTACH TO POLE WITH 1/4 - 20 X 2" HEAD HEX MACHINE BOLT WITH FLAT WASHERS AND NUTS. PAINT HEADS TO MATCH.



10101 Reunion Place
 Suite 500
 San Antonio, TX 78216
 P 210. 886. 0644
 waltonsignage.com
 © 2017 WALTON ALL RIGHTS RESERVED

Client: **BANK OF AMERICA**
 Address: **7796 MONTGOMERY RD.**
 City/State: **CINCINNATI, OH 45236**
 Sales: **BP** Designer: **RH**
 Date: **10.17.18** PM **EN**

This is an original drawing created by Walton. It is submitted for your personal use, however, it shall at all times remain the property of Walton. It may be used in connection with the project being planned for you by Walton, but not otherwise. You are not authorized to show these drawings to anyone outside your organization, nor is it to be reproduced, used, copied or exhibited in any fashion.

Revision:
 R1) 10/24/18 Add letters on side elevation - RH
 R2) 11/01/18 Revise letter placement / vinyl - RH
 R3) 11/05/18 Revise ML letters - RH
 R4) 11/06/18 Revise site plan - RH
 R5) 11/09/18 Revise elevations - RH

Signs will be manufactured with 120 or 277 Volts A/C. All Primary electrical service to the sign, and final connection thereof, is the responsibility of the buyer. All work is to be done in accordance with the purchase agreement attached hereto. In case of variance between the specifications of the purchase agreement and this drawing, the drawing shall prevail.

This sign is intended to be installed in accordance with the requirements of Article 600 of the National Electrical Code and/or other applicable local codes. This includes proper grounding and bonding of the sign.

Approvals:

Sales:	Date:
P.M.:	Date:
Design:	Date:
Client:	Date:

CID203495

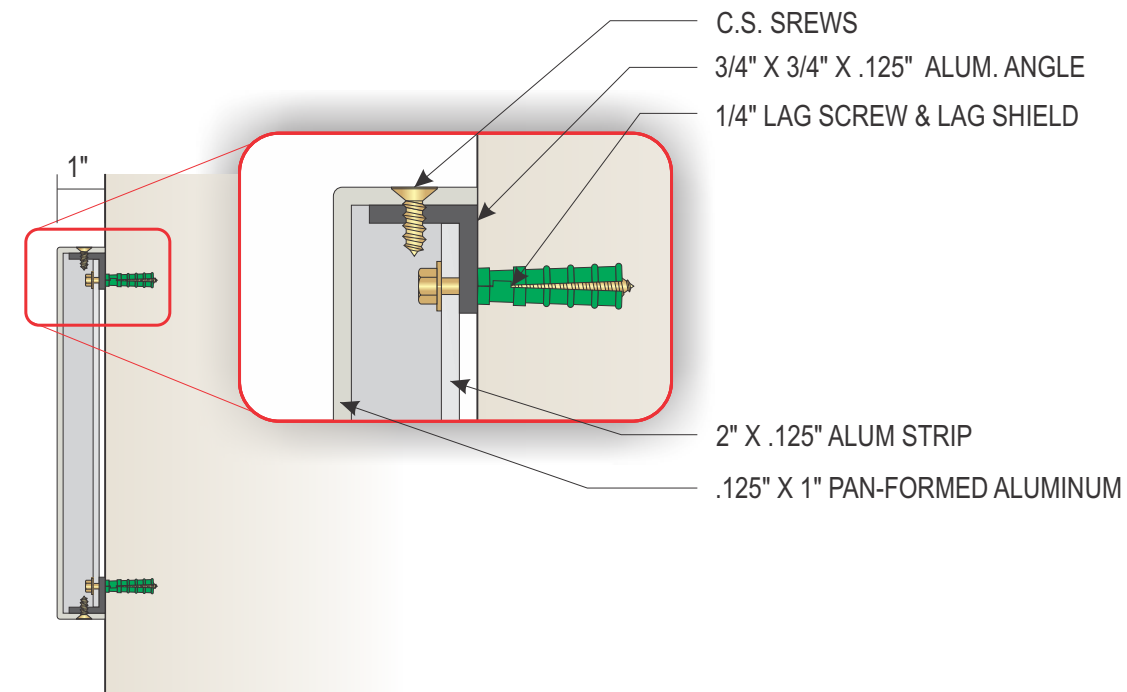
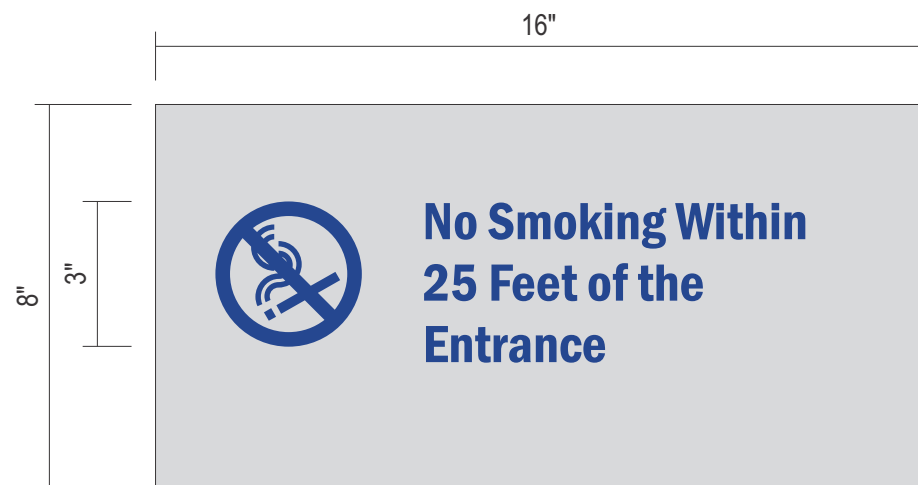

END VIEW

SCALE 3" = 1'-0"

M NO SMOKING BULLET SIGN
Scale: 3" = 1'-0"

SCOPE OF WORK:

MANUFACTURE AND INSTALL (2) TWO S/F WALL SIGN

GENERAL SPECIFICATIONS:

MATERIAL : .125" BREAK FORMED ALUMINUM

BACKGROUND COLOR : TO MATCH CHAMPAGNE METALLIC, SEMI-GLOSS FINISH

LETTERING : 3M 3632-8222 BLUE VINYL LAMINATE OVER 3M 7725-10 WHITE OPAQUE

ATTACHMENT : 1/4" MOUNTING HARDWARE

NOTE : SIGN TO BE INSTALLED ON DOORKNOB SIDE

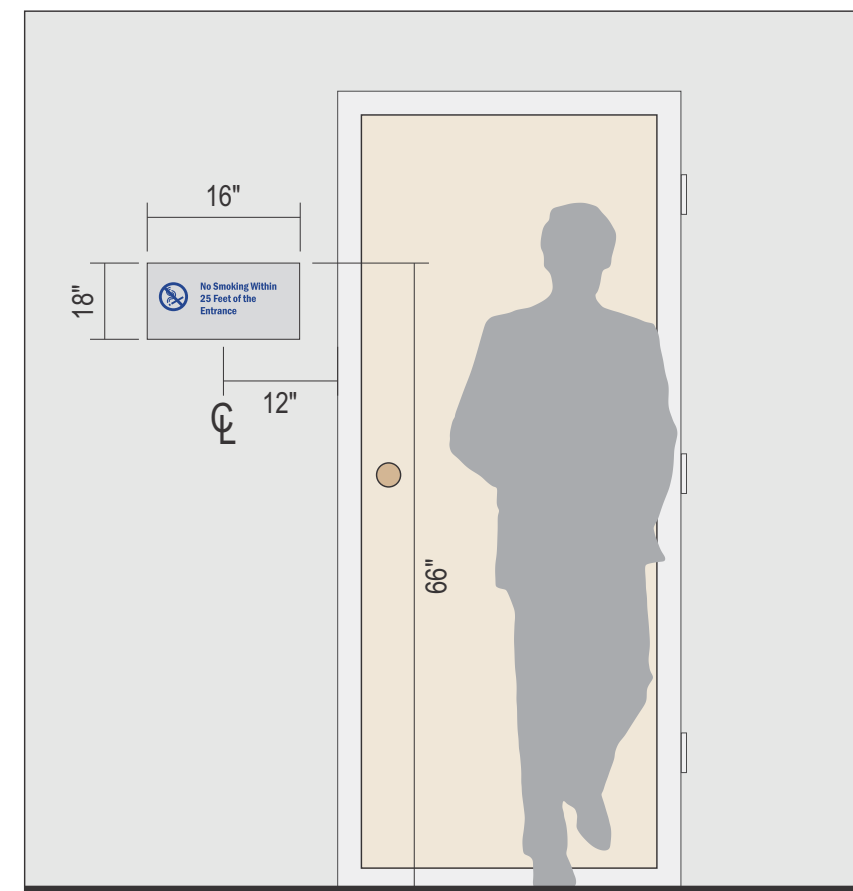
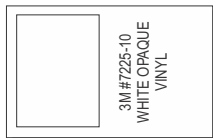
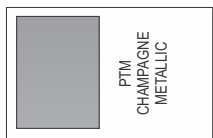

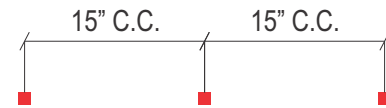
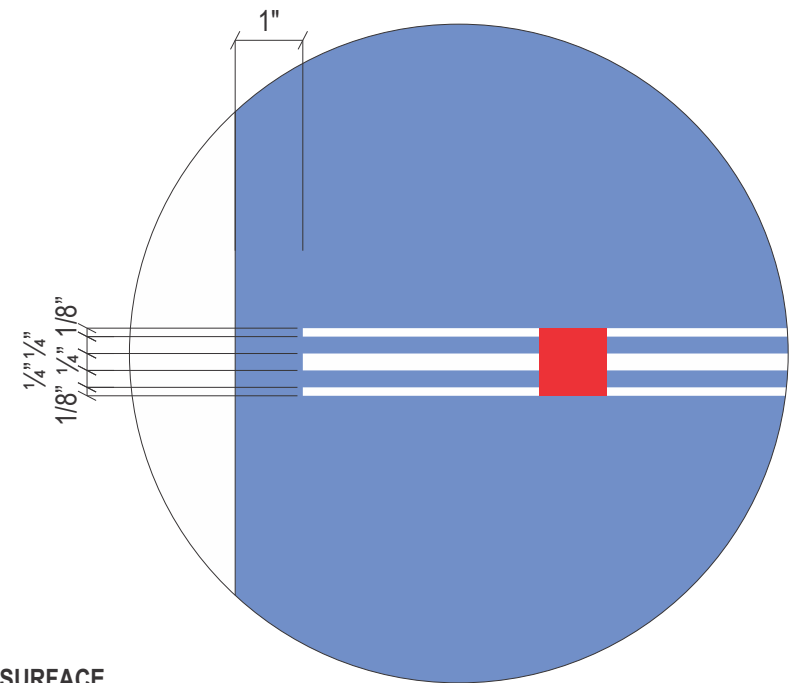
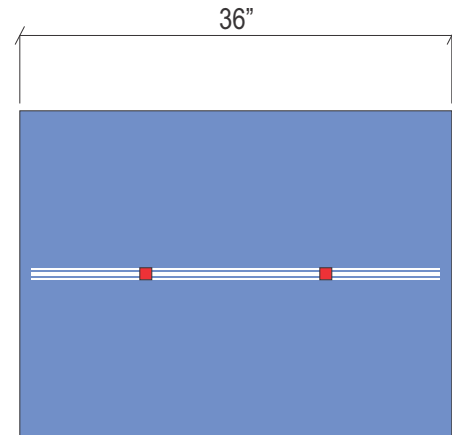
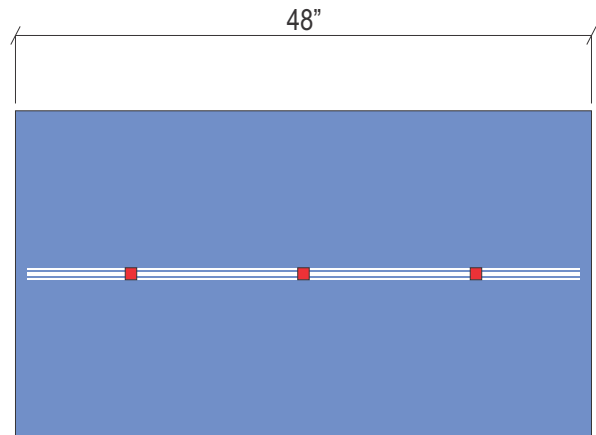
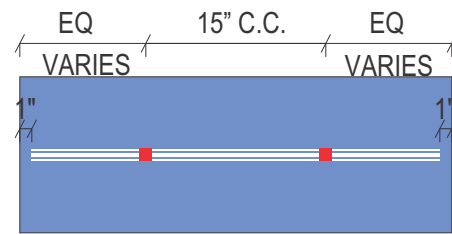
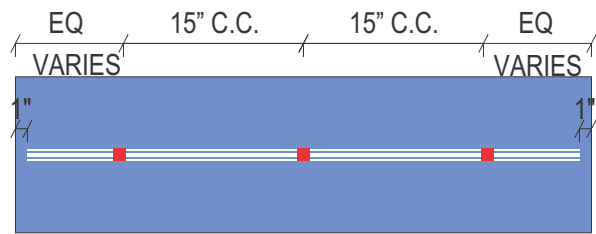

1" X 1" RED SQUARE:
ORACAL SERIES 8300(032)
TRANSPARENT VINYL. APPLIED TO 2ND SURFACE

DO NOT APPLY THE RED TO THE DUSTED CRYSTAL VINYL IN SHOP. THE INSTALLER WILL APPLY INFIELD.

DISTRACTION STRIPES: 3M DUSTED CRYSTAL VINYL
APPLIED TO 2ND SURFACE CUT BETWEEN RED SQUARE.

SQUARE QUANTITIES:
GLASS PANEL WIDTH UP TO 24" SHALL RECEIVE ONE(1) SQUARE
GLASS PANEL WIDTH FROM 24" TO 38" SHALL RECEIVE TWO(2) SQUARE.
GLASS PANEL WIDTH FROM 38" AND WIDER SHALL RECEIVE THREE(3) SQUARE

N **DISTRACTION VINYL (APPROX.: 40'-0")**
Scale: 3/4" = 1'-0"

SCOPE OF WORK:

MANUFACTURE AND INSTALL DISTRACTION VINYL GRAPHICS

VINYL : 3M #7725-314 DUSTED CRYSTAL
RED VINYL ORACLE 48" SERIES 8300-032

APPLICATION : APPLY 2ND SURFACE

SQUARE QUANTITIES:

GLASS PANEL WIDTHS UP TO 24" SHALL RECEIVE ONE (1) SQUARE.
GLASS PANEL WIDTHS FROM 24" TO 38" SHALL RECEIVE TWO (2) SQUARES.
GLASS PANEL WIDTHS FROM 38" AND WIDER SHALL RECEIVE THREE (3) SQUARES.

NOTE:

APPLIED TO GLASS WALL PANELS THAT FORM THE ATM VESTIBULE.

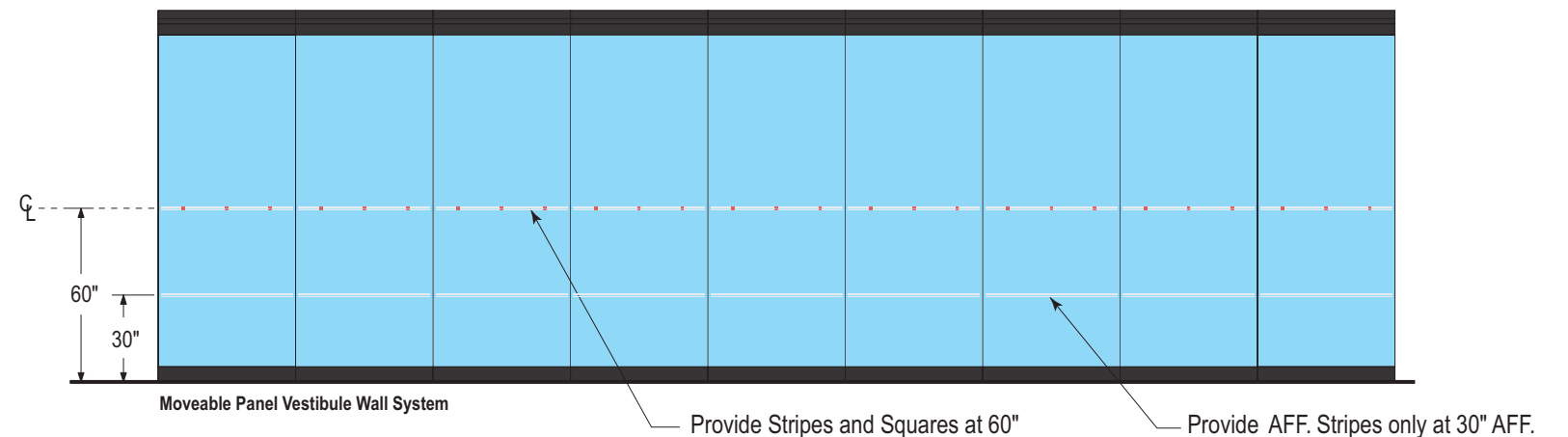

TYPICAL ELEVATION - NOT SITE SPECIFIC SCALE : 3/16" = 1'

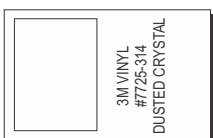

10101 Reunion Place
Suite 500
San Antonio, TX 78216
P 210. 886. 0644
waltonsignage.com
© 2017 WALTON ALL RIGHTS RESERVED

Client: **BANK OF AMERICA**
Address: **7796 MONTGOMERY RD.**
City/State: **CINCINNATI, OH 45236**
Sales: **BP** Designer: **RH**
Date: **10.17.18** PM **EN**

This is an original drawing created by Walton. It is submitted for your personal use, however, it shall at all times remain the property of Walton. It may be used in connection with the project being planned for you by Walton, but not otherwise. You are not authorized to show these drawings to anyone outside your organization, nor is it to be reproduced, used, copied or exhibited in any fashion.

Revision:
R1) 10/24/18 Add letters on side elevation - RH
R2) 11/01/18 Revise letter placement / vinyl - RH
R3) 11/05/18 Revise ML letters - RH
R4) 11/06/18 Revise site plan - RH
R5) 11/09/18 Revise elevations - RH

Signs will be manufactured with 120 or 277 Volts A/C. All Primary electrical service to the sign, and final connection thereof, is the responsibility of the buyer. All work is to be done in accordance with the purchase agreement attached hereto. In case of variance between the specifications of the purchase agreement and this drawing, the drawing shall prevail.

This sign is intended to be installed in accordance with the requirements of Article 600 of the National Electrical Code and/or other applicable local codes. This includes proper grounding and bonding of the sign.

Approvals:

Sales: _____ Date: _____
P.M.: _____ Date: _____
Design: _____ Date: _____
Client: _____ Date: _____

PAGE SIZE: 11" x 17"

CID203495

Sheet: 12 of 12

FOR EMBOSS & DECORATE
DETAILS SEE
SHEET 17.01

NOTE:

- SIGN FACE TO BE .111" CLEAR ACRYLIC (ACRYSTEEL OR APPROVED EQUAL). FIRST SURFACE DECORATE WITH 3M 3632-20 WHITE CUT TO THE FULL CHARACTER SIZE INCLUDING OUTLINE BASED ON 022B. OVERLAY WITH 3M BOA BLUE (RED AT FLAGSCAPE) FILM CUT TO THE DIMENSIONED CAP HEIGHT. CENTER IN WHITE BACKGROUND FOR EVEN OUTLINE AT PERIMETER. SECOND SURFACE DECORATE WITH 3M 3632-20 WHITE FILM. WEED OUT LETTERS/FLAGSCAPE TO EXTENT OF OUTLINE. OVERLAY ENTIRE SECOND SURFACE WITH 3M DIFFUSER FILM #3635-10 WHITE. HEAT BEND RETURNS AT ENDS OF FACE. DO NOT THERMOFORM (IT WILL STRETCH THE FILM AND CAUSE DISCOLORATION ON THE RETURN.) CHEM. WELD CONTINUOUS HANGING BAR AT PERIMETER. SEE DETAIL.

- .125" BREAKFORMED ALUM. CLADDING/ACCESSPANEL. FORM AS SHOWN. PAINT FINISH CHAMPAGNE METALLIC. SEMI-GLOSS FINISH. ATTACH WITH COUNTERSUNK FLATHEAD STAINLESS STEEL SCREWS. PAINT HEADS TO MATCH.
- 3/16" ALUM. RETAINER. FORM AS SHOWN. PAINT FINISH RED. SATIN FINISH. ATTACH TO CABINET RETURNS WITH COUNTERSUNK FLATHEAD STAINLESS STEEL SCREWS. PAINT HEADS TO MATCH.
- MASONRY TO MATCH BUILDING CONSTRUCTION
- "BANK OF AMERICA" AND PORTION OF FLAGSCAPE TO BE FIRST SURFACE DECORATED WITH 3M FILM BOA BLUE. SEE DETAIL FOR DECORATION AND BEVEL SIZING.
- PORTIONS OF FLAGSCAPE TO FIRST SURFACE DECORATED WITH 3M FILM BOA RED. SEE DETAIL FOR DECORATION AND BEVEL SIZING.
- .125" BREAK FORMED ALUMINUM REVEAL/RETAINER. FORM AS SHOWN. SEE DETAIL. PAINT FINISH RED SATIN FINISH. TWO HALVES CLAMSHELL. WELD ONE HALF TO VERTICAL TUBE BEHIND. MECHANICALLY ATTACH SECOND HALF WITH COUNTERSUNK FLATHEAD STAINLESS STEEL SCREWS. PAINT HEADS TO MATCH.
- PLACE PRODUCT LABEL HERE. SEE SHEET PL-1 FOR DETAILS.
- RECESSED UL. APPROVED EMERGENCY CUTOFF SWITCH.

GENERAL NOTES:

- FINAL SIZING FOR ALL STRUCTURAL MEMBERS (i.e. COLUMNS, MATCH FLATES, CONNECTION BOLTS, ANCHOR BOLTS, FOUNDATIONS AND REINFORCEMENT) TO BE SIZED BY A LICENSED ENGINEER TO MEET OR EXCEED ALL APPLICABLE LOCAL, STATE, AND FEDERAL CODES.
- FABRICATOR IS RESPONSIBLE FOR THE PREVENTION OF ANY LIGHT LEAKS.
- LEADS FROM BACK OF ILLUMINATED LETTERS / SYMBOL SHALL BE A MINIMUM OF 6'-0" IN LENGTH MEASURED FROM THE BACK SURFACE OF THE LETTERS / SYMBOL. -PAINT INTERIORS OF ALL CABINETS WITH SPRAY-LAT STAR BRITE WHITE LIGHT ENHANCEMENT PAINT.
- ALL PAINT TO BE TWO-PART POLYURETHANE.
- COLOR FILM TO BE MATCHED IN 3M #3632 SERIES FILM.

MATERIAL SPECIFICATIONS

- PAINT
- CHAMPAGNE METALLIC - EITHER AKZO-NOBEL #BNK 250, MATTHEWS #MP 21314, MATTHEWS #BOA61949P, OR MATTHEWS #5VOC12129P (VOC COMPLIANT)
 - RED - MATTHEWS RED #MP 49696, AKZO-NOBEL #SIGN 20129
 - BLUE - MATTHEWS BLUE #MP 21610R 6595,
 - WHITE - MATTHEWS WHITE #MP 21668R 6595.

- FILM
- BLUE - 3M # 3632-8222
 - RED - 3M # 3632-2472
 - DIFFUSER - 3M # 3635-10
 - WHITE - 3M# 3632-20

- ACRYLIC
- CLEAR ACRYSTEEL #OR APPROVED EQUAL

- FILM DECORATION CHANNEL LETTERS ONLY, ACRYSTEEL #2441 OR APPROVED EQ.
- WHITE TRANSLUCENT-ACRYSTEEL #1328 OR APPROVED EQ.

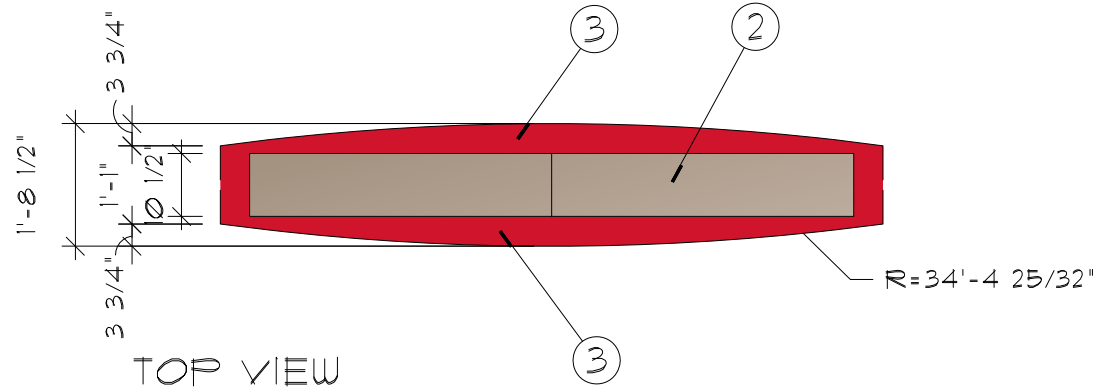

SCALE: 3/8" = 1'-0"

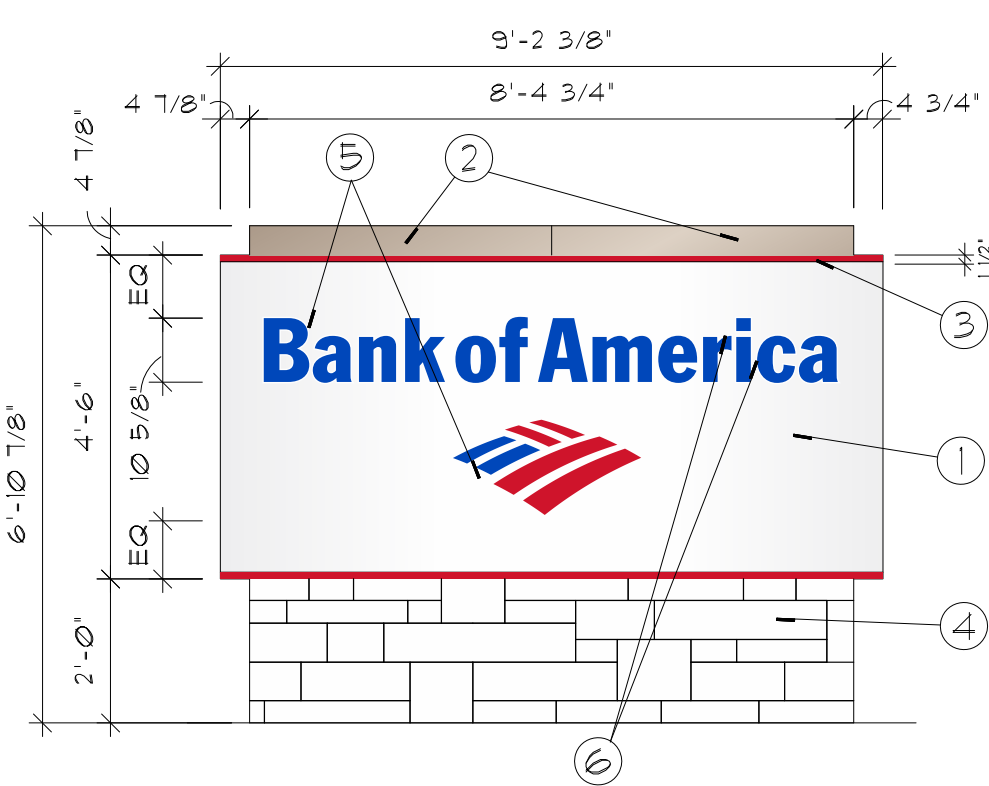

B3w - 4' 6" MONUMENT
48 SQFT
SCALE: 3/8" = 1'-0"

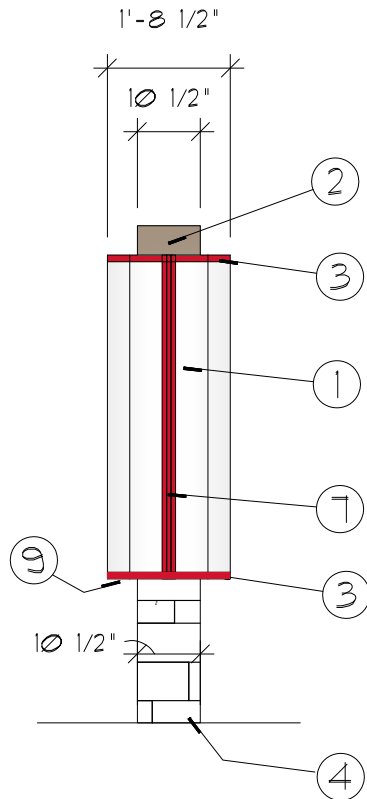

SIDE VIEW
SCALE: 3/8" = 1'-0"